University of South Carolina

235783
THE JAMES A. ROGERS LIBRARY
FRANCIS MARION COLLEGE
FLORENCE, SOUTH CAROLINA

Oversize
Special
Collections
LD
5038
.G37x
1967
c. 2

FRANCIS MARION COLLEGE
0 00 01 0329616 6

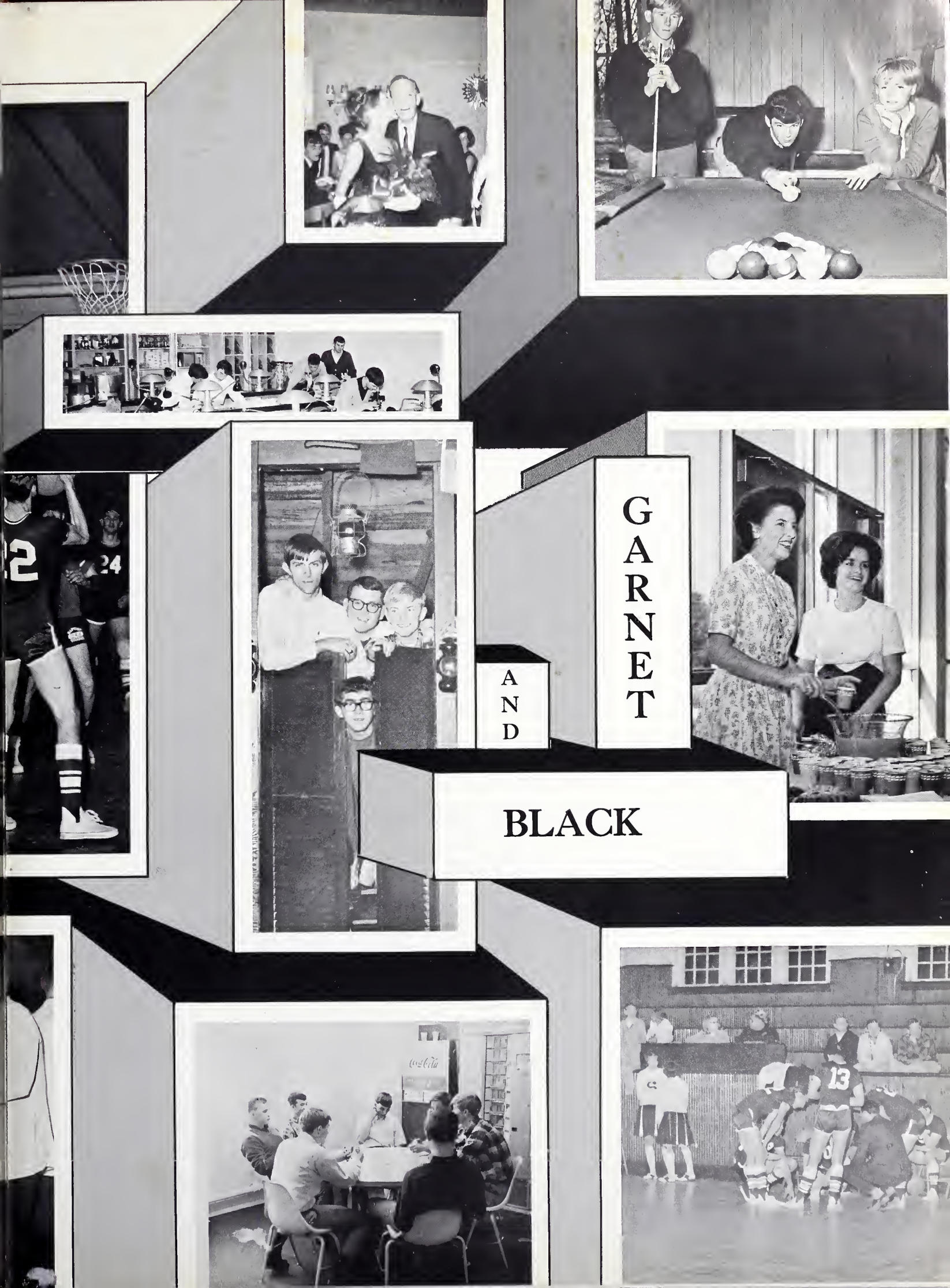
GARNET
AND
BLACK

REGIONAL
CAMPUS
EDITION

1967

GARNET AND BLACK

UNIVERSITY OF SOUTH CAROLINA
REGIONAL CAMPUSES

AIKEN

BEAUFORT

COASTAL

FLORENCE

LANCASTER

SALKEHATCHIE

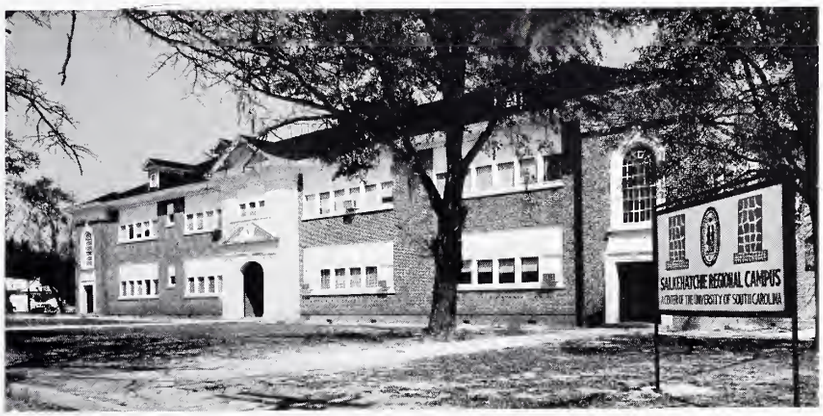

UNION

FOREWORD

The students of seven Regional Campuses whose activities are here recorded proudly present this Fifth Edition of their special GARNET AND BLACK. Each individual campus community is developing its own traditions as a part of the Greater University as this history of another important year will show.

The aim of the Regional Campus System is to provide qualified students with the first two years of University training or terminal programs in such fields as Commercial Education and Nursing. The existence of Regional Campuses has made it possible for their students to enjoy a quality education at a reasonable price. Each campus combines the personal attention of the small college and the resources of a large University.

In the development of the Regional Campuses the University has been greatly assisted by Higher Education Commissions in each local area. Present Commission members are:

AIKEN: Robert E. Penland, Aiken, Chairman; Elden Jones, Salley; Charles F. Kneece, Monetta; George Parks, North Augusta; Eugene Sawyer, Bath; G. L. Toole, III, Aiken; Raymond Warner, Aiken.

BEAUFORT: Marvin H. Dukes, Beaufort, Chairman; Mrs. Lee Bradbury, Beaufort; H. Parker Jones, Beaufort; Marion deV. Jones, Beaufort; Jerry H. Reeves, III, Bluffton.

FLORENCE: J. Howard Stokes, Florence, Chairman; Mrs. O. T. Finklea, Florence; C. Dewey Munn, Pamplico; R. David Thompson, Olanta; J. D. Whitehead, Lake City.

HORRY: E. H. Carmichael, Aynor, Chairman; T. W. Anderson, Conway; Lloyd Causey, Myrtle Beach; J. C. Hipp, Loris; W. G. Hucks, Jr., Aynor; Don L. Johnson, Nichols; Jesse M. Lee, Conway; S. George Lovell, Jr., Conway; John Massey, Conway; George I. Rentz, Loris; J. Carlisle Shelley, Conway; E. F. Southern, Myrtle Beach; C. A. Spivey, Conway; Charles Tilghman, Ocean Drive Beach.

LANCASTER: Julian Starr, Jr., Lancaster, Chairman; William H. Ellis, Heath Springs; Ned Gregory, Lancaster; James F. Hinson, Heath Springs; W. L. McDow, Kershaw; William E. Sims, Lancaster.

UNION: T. Dewey Truluck, Union, Chairman; Mrs. Ellis Fromm, Union; Gus Gilbert, Union; T. Claude Jolly, Union; Warren H. Little, Jonesville; Fred Tribble, Lockhart, C. T. S. Wilburn, Jr., Union.

WESTERN CAROLINA: B. N. Daley, Allendale, Chairman; C. E. Bell, Hampton; M. G. Gault, Bamberg; E. P. McElveen, Fairfax; W. S. Ware, Varnville, R. L. Zeigler, Denmark.

THOMAS F. JONES, SC.D.

President

WILLIAM H. PATTERSON, Ph.D.

Senior Vice-President

NICHOLAS P. MITCHELL, Ph.D.

Dean, College of General Studies

H. WILLARD DAVIS, Ph.D.

Vice-President for Academic Affairs

ROLLIN E. GODFREY, Ed.D.
Director, Admissions and Registration

H. F. TROTTER, M.S.
Associate Dean for the Lower Division
College of Arts and Science

DELORIS WHALEY
Secretary to Dean Mitchell

MARIE HALLMAN
College of General Studies Librarian

LILLIAN MIXON
Bookkeeper

REGIONAL CAMPUS DIRECTORS

WILLIAM C. CASPER
Aiken

DARWIN B. BASHAW
Beaufort

EDWARD M. SINGLETON
Coastal

FRANCIS A. LORD
Lancaster

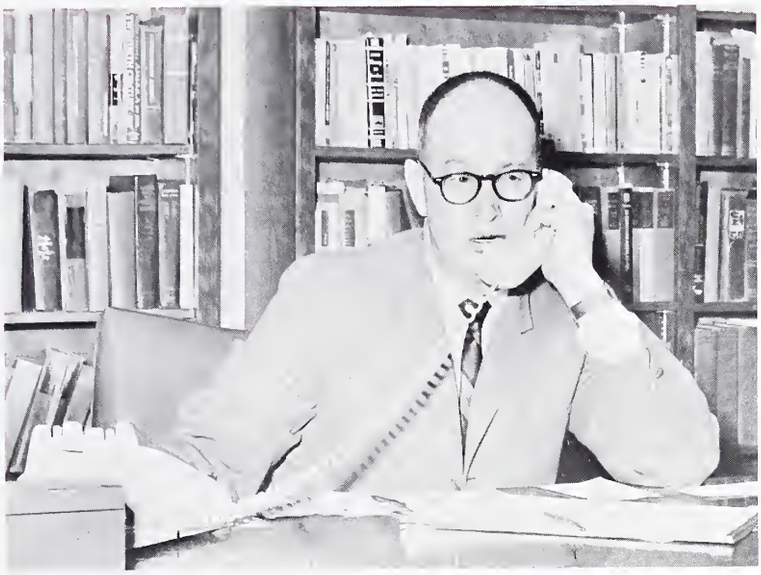

DAVID N. THOMAS
Florence

R. CHURCHILL CURTIS
Salkehatchie

GILBERT S. GUINN
Union

FACULTY

ACKER, HALBERT H.
M.A. History—Coastal Carolina

AFFINITO, EMILIE
M.A. Foreign Languages—Coastal Carolina

ATKINSON, JENNIFER
M.A. English—Salkehatchie

BARNES, OLIVER
M.A. Business Administration—Salkehatchie

BASHAW, DARWIN B.
M.A. Business Education—Beaufort

BECKWITH, ELIZA PALMER
M.A.T. History—Florence

BELK, THOMAS H.
M.A. English—Beaufort

BIDDLE, ANN
B.A. Secretarial Training—Beaufort

BIDDLE, LARRY L.
M.A. Foreign Languages—Coastal Carolina

BOLEMAN, JAY S.
B.S. Physics—Lancaster

BOND, JOHN A.
M.S. Mathematics—Florence

BRANHAM, JAMES
M.S. History, Political Science—Coastal Carolina

BROWN, REGINALD
LL.M. Commercial Law—Florence

BRUNER, MRS. WILLIAM
M.A. English—Lancaster

BURNEY, GLENN A.
Ph.D. Chemistry—Aiken

CAMPBELL, JAMES A.
M.A. History—Salkehatchie

CANN, MARVIN L.
M.A. History—Florence

CARSTEN, CYNTHIA
M.A. Commercial Education—Salkehatchie

CASPER, WILLIAM C.
M.A. Accounting—Aiken

CHURCH, JOHN P.
Ph.D. Mathematics—Aiken

COLEMAN, ANCELINE B.
M.Ed. Business Education—Florence

COMPTON, CARL E.
Th.D. Religion—Coastal Carolina

CARMODY, EDWARD C.
M.A. History—Lancaster

CORNETTI, ALBERT E.
Litt.M. English—Aiken

CURTIS, CHURCHILL
M.A. History—Salkehatchie

DAVIS, JOHN
M.A. History—Beaufort

DAWSON, BILL
M.S. Business Administration—Lancaster

DEAN, WAID H.
Ph.D. Psychology—Aiken

FACULTY

DOWLING, EDITH B.
BH.Hons., B. Litt., M.A. English—Beaufort

DUYN, WILLEM
M.A. Music—Florence

FARLEY, MARGARET
M.S. Biology—Florence

FINCH, DONALD R.
Ph.D. Physics—Aiken

FLECKMAN, BESSIE
Ed.D. Psychology—C. Carolina and Florence

FUNDERBURKE, CAROLINE
B.S. Nursing—Lancaster

GETTYS, J. RILEY
M.S. Chemistry—Beaufort and Salkehatchie

GLENN, JAMES W.
M.A. Biology—Lancaster

GRAVELY, ELIZABETH
M.A. General Studies—Florence

GREAR, JOHN F.
B.S. Biology—Beaufort

GREENLY, SAMUEL C.
M.L. Psychology—Beaufort and Salkehatchie

GUINN, GILBERT S.
M.A. History—Union

HARVEY, HELEN
B.A. Commercial Mathematics—Beaufort

HATCHER, JEAN A.
M.B.A. Business Administration—Beaufort

HERRERA-MIER, MANUEL
Ph.D. For. Languages—Aiken and Salkehatchie

HOLLIDAY, MARGARET
M.A. Secretarial Science—Coastal Carolina

HOLSHOUSER, JANE
B.S. Secretarial Science—Lancaster

HOPSON, ROSA B.
M.A. Foreign Languages—Coastal Carolina

HOWELL, DELORES
B.A. Commercial Education—Florence

JENNINGS, WARREN
J.D. Political Science—Union

KELLY, CEIL
M.A. English—Salkehatchie

KIRKLAND, ELMO R.
M.S. Physics—Florence and Coastal Carolina

KIRKMAN, WILLIAM A.
M.S. Mathematics—Coastal Carolina

KURTZ, MARGARET G.
M.M. Mathematics—Union

LaFAYE, NELL
M.A.—Aiken

LATHAM, WILLIAM
M.A. Business Administration—Florence

LAUGHLIN, PHILLIP
A.B., M.A. Mathematics—Lancaster

LAW, ERNESTINE B.
A.B. Journalism—Aiken

FACULTY

LEE, WILTON A.
M.A. History—Aiken

LEWIS, LOUIS
B.S. Engineering—Aiken

LIVINGSTON, FRED R.
M.A. Sociology—Beaufort

LORD, FRANCIS
Ph.D. History—Lancaster

MAJOR, ROBERTA
M.A. Music—Union

MARINE, I. WENDELL
Ph.D. Geology—Aiken

MARTINO, JOHN
D.Ltrs. Foreign Languages—Florence

McADAMS, LAURA JEAN
Ph.D. Foreign Languages—Union

McCHAREN, WANDA G.
M.B.E. Com. Educa., Secretarial Science—Aiken

McMILLAN, VIRGINIA
M.A. English—Aiken

MILLER, R. LEE
B.S. Engineering—Florence

MIZE, J. T. H.
Ed.D. Music—Coastal Carolina

MORROW, LENNA
M.A. English—Florence

OWEN, J. HARDING
M.S. Chemistry—Aiken

PALMER, THOMAS A.
M.A. History—Beaufort

PARKER, JOYCE B.
M.A. English—Coastal Carolina

PENNINGER, CHESTER B.
M.B.A. Business Administration—Union

PHARES, C. KIRK
M.S. Biology—Coastal Carolina

PINGEL, ALLEN L.
M.A.T. Biology—Union

PITTS, MRS. ED
M.A. English—Lancaster

POWERS, DONNA
A.B. Chemistry—Lancaster

PREACHER, MARION D.
M.A. Sociology—Aiken and Salkehatchie

PROCTOR, KENNETH R.
M.A. English—Union

REDFEARN, W. G.
M.A. Business Administration—Lancaster

RICE, MATILDE
B.S. Technical Nursing—Florence

ROBINSON, MARTHA
B.S. Commerce—Union

ROMANO, ANTHONY W.
M.S. Biology—Beaufort and Salkehatchie

RUDNICK, IRENE K.
LL.B. Commercial Education, Law—Aiken

FACULTY

RYAN, ROBERT
M.A. Psychology—Florence

SANDERS, WILLIAM C.
M.S. Business Administration—Aiken

SANSBURY, OLIN
M.A. International Studies—Florence

SHUMAN, GERRY F.
M.N.S. Biology—Florence

SINGLETON, R. GRANT
LL.M., Commercial Law—Coastal Carolina

SMILEY, JAMES W.
M.S. Biology—Aiken

SPIVEY, JANE T.
B.S. Technical Nursing—Florence

STAFFORD, J. HARTWELL
M.S. Business Administration—Florence

STONE, MYRTLE F.
M.Ed. English—Coastal Carolina

STRADER, RALPH B.
M.B.A. Commercial Education—C. Carolina

STROUD, MARY B.
M.Ed. Mathematics—Aiken

SURASKY, RALPH
M.A. Mathematics—Aiken

SUTTON, WILLIAM
M.S. Chemistry—Florence

THOMAS, DAVID
Ph.D. History—Florence

THOMAS, MARTHA B.
B.A. Art—Coastal Carolina

TOPP, STEPHEN
Ph.D. Physics—Aiken

UZZLE, WILLIAM T.
M.A. English—Florence

VEREEN, LINDSEY L.
M.L. Business Administration—C. Carolina

WALLBERG, JOHN J.
M.M. Mathematics—Beaufort and Salkehatchie

WEBB, GERALD F.
M.A. English—Florence

WILSON, RAY M.
M.A. History—Aiken

YONCE, MARGARET J.
M.A. English—Aiken

TOWLER, EMILIE A.
M.A. Psychology—Aiken

SANDERS, LOUISE
B.S. Nursing—Aiken

NOT PICTURED

BENSON, MARGARET
B.A. Foreign Languages—Lancaster

BOYCE, JOHN
Ph.D. Biology—Florence

BURN, WILLIAM
M.A. Engineering—Lancaster

BUYCK, MARK
LL.B. Business Law—Florence

CONNOR, ALMA T.
B.S. Technical Nursing—Florence

CUSACK, D. WILLIAM
Th.M. Religion—Florence

DOWLING, G. G.
LL.B. Political Science—Beaufort

FLYNN, JOHN S.
LL.B. Business Law—Union

LANNING, THOMAS
M.A. Psychology—Florence

MANN, CAROLYN
B.A. Foreign Languages—Beaufort

MARRS, R. EDWARD
B.A. Architecture—Coastal Carolina

MOORE, RAYMOND
Ph.D. Biology—Florence

SMITH, DARCY
M.A. Psychology—Lancaster

STEWART, LELAND
Ph.D. Chemistry—Union

WINOKUR, DAVID
Ph.D. Psychology—Union

STAFF

ALLEN, MILDRED H.
Secretary—Coastal Carolina

BEATY, ALICE B.
Librarian—Florence

GARNER, JULIA
Secretary—Union

INABNIT, NEITA B.
Librarian—Coastal Carolina

JOHNSON, BETTY
Librarian—Aiken

LYBRAND, JESSIE C.
Secretary—Aiken

MELTON, LINDA
Secretary—Lancaster

NORMAN, LIBBY
Secretary—Lancaster

PADGETT, FRANCES
Secretary—Florence

SMITH EDNA H.
Secretary—Florence

STEELEY, JOAN G.
Secretary—Beaufort

TROWELL, BARBARA
Secretary—Salkehatchie

AIKEN

In Memoriam

CLAUDE F. STOKES
Born: July 21, 1946
Died: July 19, 1966

STUDENT COUNCIL MEMBERS. *First Row, Left to Right:* Mary Ann Herron, *Freshman Council Member-at-Large;* Cheryl Nodine, *Secretary;* Donnie Martin, *Student Council President;* Frankie Thomas, *Vice-President;* June George, *Treasurer;* Bobby Rhoden, *Sophomore Council Member-at-Large. Second Row:* Harley Henkes, *Vice-President of Sophomore Class;* Jack Snipes, *Freshman Class Vice-President;* Jimmy Brinkley, *Freshman Class President;* Charles Hicks, *President of Sophomore Class.*

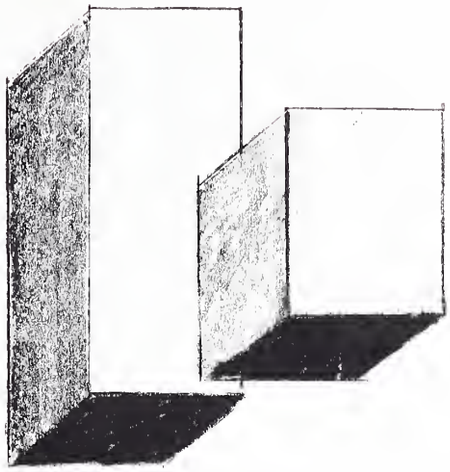

AIKEN students build civic responsibility

SOPHOMORE CLASS OFFICERS. *Left to Right:* Harley Henkes, *Vice-President;* Bobby Rhoden, *Sophomore Council Member-at-Large;* Lily McCullough, *Secretary;* Karen Olsen, *Treasurer;* Charles Hicks, *President.*

FRESHMAN CLASS OFFICERS. *First Row, Left to Right:* Jack Snipes, *Vice-President;* Laura Lynn Martin, *Secretary;* Mary Ann Herron, *Council Member-at-Large. Back Row:* Jimmy Brinkley, *President;* Wade Fulmer, *Treasurer.*

AIKEN staff help build the Garnet and Black . . .

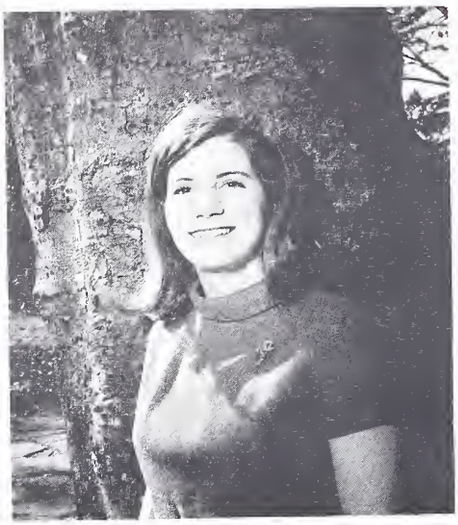

SUSAN BOND
Editor of Garnet and Black

GARNET AND BLACK EDITORIAL STAFF. *Left to Right:* Sandra Hudak, *Staff Typist;* Leonard Jones, *Assistant Editor;* Susan Bond, *Editor;* Judy Hedrick, *Art Editor;* Janyce Simpson, *Classes Editor;* Karen Olsen, *Organizations Editor;* Beth Bryan, *Circulations Editor;* Terry Cobb, *Photography Editor.*

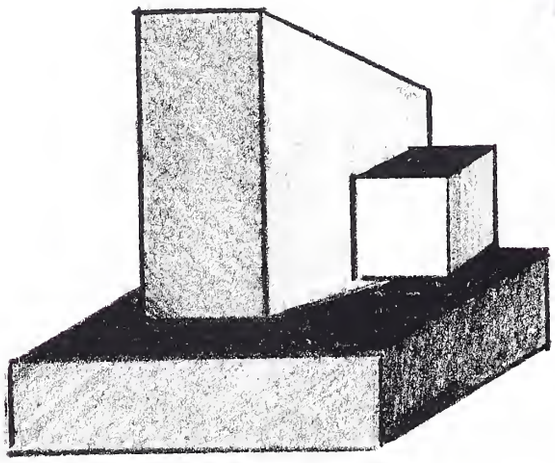

GARNET AND BLACK STAFF. *First Row, Left to Right:* Cindy Whitehurst, Cleo Allen, Drucie Gullion, Cheryl Nodine, Terry Cobb. *Second Row:* Laura Lynn Martin, Helen Kelker, Kathy Atkinson, Sandra Hudak, Leonard Jones, Susan Bond, Beth Bryan, Judy Hedrick. *Third Row:* Bill Ashmore, Shannon Kirk, Karen Olsen, Lily McCullough, Lindy Morrell, Sherry Phillips, Sherry Jenkins, Kathy Nichols, Janyce Simpson.

REBELAIRE STAFF. *Left to Right:* Jackie Prior, Fred Sanders, Linda Creed, Rebecca Coakley, James Boylston, Cindy Whitehurst, Ronnie Dyer, Toy Siddall, Sandra Hudak, Steve Pickett, Lily McCullough.

. . . and create a campus newspaper

REBELAIRE EDITORS. JACKIE PRIOR, *Editor-in-Chief;* JAY GROSS, *Managing Editor.*

AIKEN'S clubs and sports build . . .

PEP BAND. *Left to Right:* Benny Bartley, Bill Ashmore, Mike McManaway, Karen Olsen, Nick Jeancake.

CHERYL NODINE
Candy Cane Queen

NEWMAN CLUB. *Left to Right:* Father Cuddihy. *First Row:* Patti Donovan, Helen Kelker, Bonnie Didgeon. *Second Row:* Sandra Hudak, Kathy Atkinson, Linda Makahon, Jules Schwerin. *Third Row:* Bill Carter, Joe Burkhart, Wayne Bell, George Durban, Phil Rosback.

STUDENT ASSISTANTS. *Seated, Left to Right:* Cindy Whitehurst, Lily McCullough, Susan Bond. *Standing:* Benny Bartley, Sandra Hudak, Terry Cobb.

BASKETBALL TEAM. *Kneeling, Left to Right:* Jeffery Wallace, Wayne Snyder, Shannon Kirk, Ricky Morton, James Adams, Wayne Crow. *Standing:* Dr. William S. Carr, *Coach;* Ronnie Hudson, Ronnie Dyer, Jimmy Jackson. Gary Herde, Ronnie Cherry, Tony Connaughton, Willie Dyches. *Not Pictured:* Ken Alexander, Mike Campbell, Ricky Carter, Allen Hay, Charles Rice.

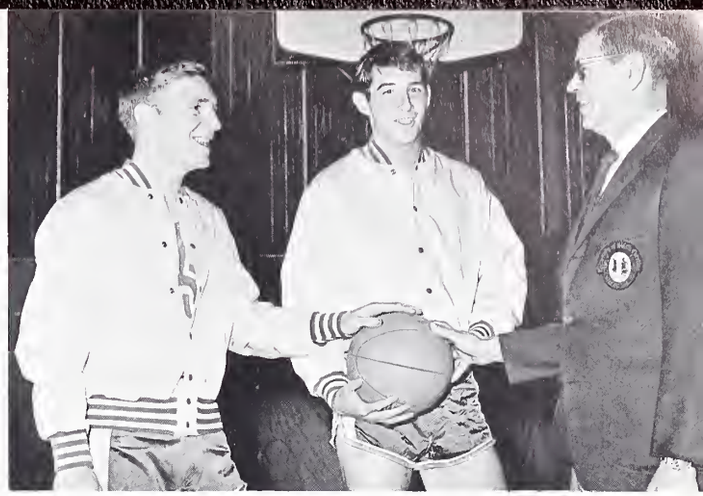

BASKETBALL. *Left to Right:* James Adams, *Co-Captain;* Ronnie Hudson, *Co-Captain;* Dr. William S. Carr, *Coach.*

character and personality

MISS JANYCE SIMPSON
Homecoming Queen

FRESHMAN CHEERLEADERS. *Kneeling, Left to Right:* June George, Mary Ann Herron. *Standing:* Laura Lynn Martin, Bonny Didgeon, Cheryl Nodine, Pam Johnson.

SOPHOMORE CHEERLEADERS. *Left to Right:* Beth Bryan, Judy Hedrick, Janyce Simpson, Cindy Whitehurst.

MAY DAY

Maid of Honor

MISS JANYCE SIMPSON

. . . Attendants

MISS JUNE GEORGE

MISS JUDY HEDRICK

MISS PAM JOHNSON

MISS CHERYL NODINE

. . . and other Attendants

MISS NANCY VERENES

MISS CINDY WHITEHURST

AIKEN REGIONAL CAMPUS MAY QUEEN

Miss Beth Bryan

MISS AIKEN REGIONAL CAMPUS

Miss Mary Carol Miller

Each block of learning leads toward maturity . . .

C. RODNEY ASHLEY
Student of the Year
1965-1966

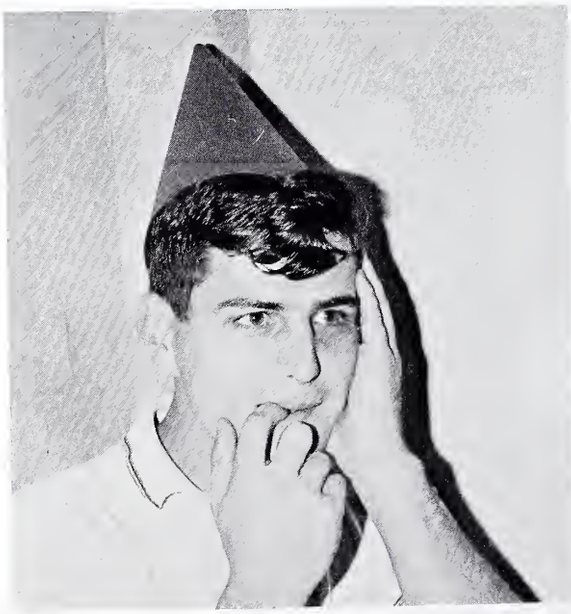

DENNISON ROYAL
Academic Award Winner
1965-1966

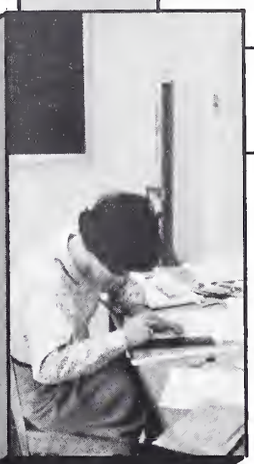

BEAUFORT

MISS USCB

Miss Toni Price

MAID OF HONOR
USCB

Miss Sharon Barker

USCB
HOMECOMING QUEEN

Miss Sonja Lee Owings

First Row, Left to Right: Nelle DeLoach, Scherra Wallace, Toni Price, Jeanne Snell, Linda Connelly. *Second Row:* Jim Warwick, Greg Clark, Dutch Cordary, Bob Price, Frank Hodge.

STUDENT GOVERNMENT

OFFICERS. Frank Hodge, *Vice-President;* Nelle DeLoach, *President;* Toni Price, *Secretary-Treasurer.*

Left to Right: Jane Marshall, Catherine Holt, Elizabeth Hookstra, Sharon Barker, Dennis Masse, Mr. Romano, *Advisor;* Virginia Sayers, William Palmer, Dan Trezevant, Francoise Hipp.

SOPHOMORE CLASS OFFICERS. Roger Pinckney, *President;* Scherra Wallace, *Secretary-Treasurer;* Rose Vendittelli *Vice-President.*

FRESHMAN CLASS OFFICERS. Bill Jackson, *Vice-President;* Gwynn Cail, *Secretary-Treasurer;* Dennis Masse, *President.*

STUDENT LIFE

GAMMA BETA PHI

First Row, Left to Right: Nelle DeLoach, *Treasurer;* Scherra Wallace, *President;* Sharon Barker, *Secretary. Second Row:* Jane Marshall, Virginia Sayers, Martin Pinckney, Toni Price, James Bowers, Catherine Holt, Rose Vendittelli. *Third Row:* Bob Price, Dutch Cordary, Francoise Hipp, Robert Rexroat.

NEWMAN CLUB

Left to Right: Bob Price, Dutch Cordary, Jim Warwick, *President;* Virginia Sayers, *Vice-President;* Dennis Masse, Toni Price, Greg Clark, Francoise Hipp, *Secretary;* Father Mullins, *Advisor.*

CHIC CHAT

Left to Right: Jeanne Snell, Sharon Barker, Jane Marshall and Kent Nickerson, *Editor.*

LITERARY MAGAZINE

Left to Right: Scherra Wallace, Sharon Barker, and Roger Pinckney, *Editor.*

GARNET & BLACK

Left to Right: Sharon Barker, *Editor;* Mrs. Jean Hatcher, Toni Price, Scherra Wallace, Dennis Masse.

DUTCH CORDARY

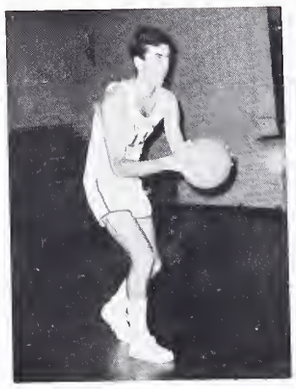

GREGG CLARK

FRANK HODGE

GEORGE HAGINS

U
S
C
B

P
I
R
A
T
E
S

DOUG DUFFIN

TERRY HESS
ALLAN EDGAR

RONNIE BARNARD
DAN TREZEVANT

DAN SHOEMAKER
DANNY BURNS

MR. WALLBERG
Coach
DENNIE MASSE
Scorekeeper

First Row, Left to Right: Chris Heles, Sonja Owings, *Captain;* Toni Price, *Co-Captain;* Sharon Barker. *Second Row:* Scherra Wallace, Linda Connelly, Gwynn Gail, and Nelle DeLoach.

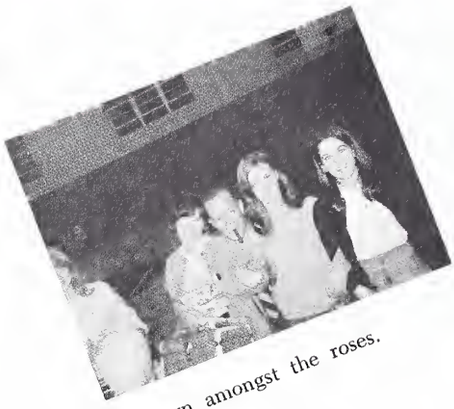

A thorn amongst the roses.

You can't win 'em all.

Cold again!

Happiness is a dark closet.

Mr. USCB

Where did it go?

Our team . . . hard at work.

Is this the way to beat the draft?

Use Sanifluish, cleans your teeth without a brush.

YUMM!

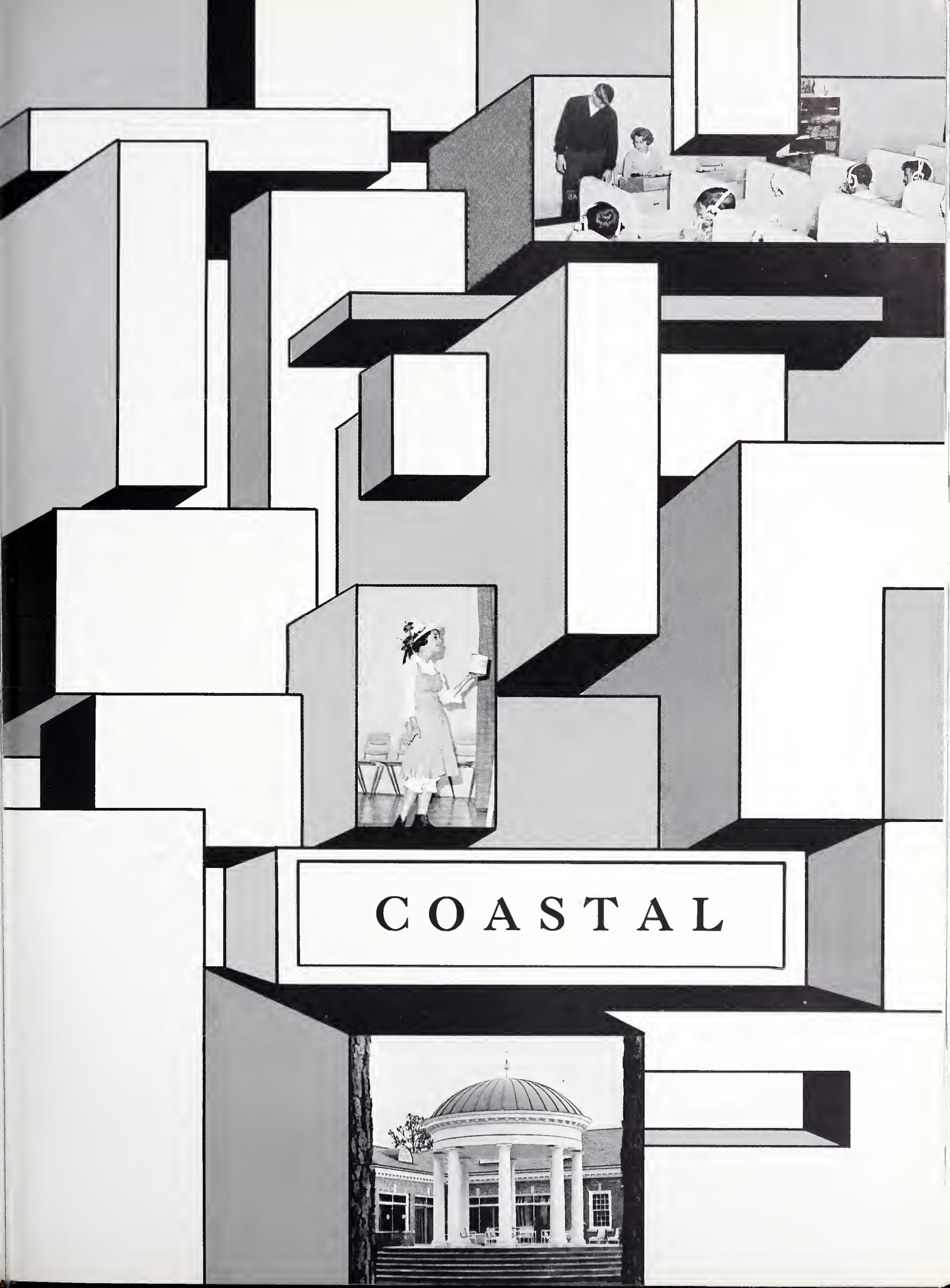
COASTAL

Seated, Left to Right: Mr. Larry Biddle, *Sponsor;* Suzie Simonson, *Vice-President;* Rocky Shook, *President;* Helen Hardwick, *Secretary;* Carol Williams, *Treasurer. Standing:* Suzanne Rhodes, Reuben Hyman, Glen Johnson, Coke Floyd, Dannye Rodgers, Sonya Porter, Susan Grissett, Linda Norman, and Jane Stowe.

STUDENT COUNCIL

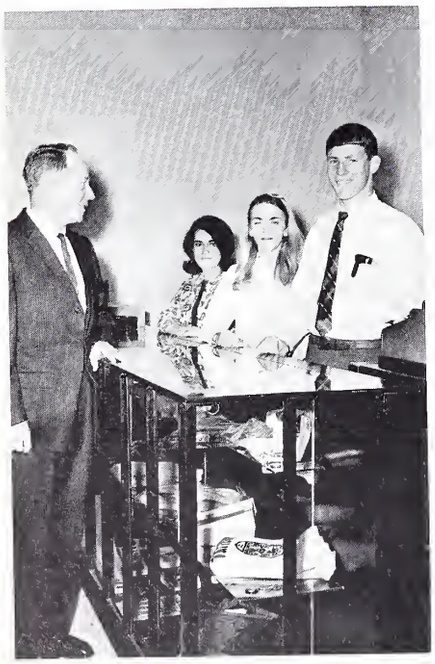

CAMPUS SHOP. *Left to Right:* Mr. Verecn, Sherry Mingle, Suzie Simonson, and Coke Floyd.

Student Assistants

LIBRARY. *Left to Right:* William Thompkins, Glen Johnson, Brenda Rich, Sherry Mingle, and Jack McKinnon.

Left to Right: Carol Williams and Helen Hardwick.

Seated: Paul Clifton, *President;* Neal Best, Mike O'Donnell, Mike McLaurin, Harold Hughes, Kenneth Foxworth, Luke Cannon, Bruton Smith, Clardy Schwarz, Mr. James Branham, *Sponsor;* Jack McKinnon, Bucky Green, Rodney Tapp, *Vice-President;* Larry Bass, Leon Butler, Wayne Faulk, Fred Suhrstedt, Rick Williamson, Myron Creel, Kenny Slotnick, Jimmy Owens, Coke Floyd, *President;* Reuben Hyman.

CIRCLE K CLUB

Sweetheart

ANNE BLIZZARD

Mr. Coastal Carolina

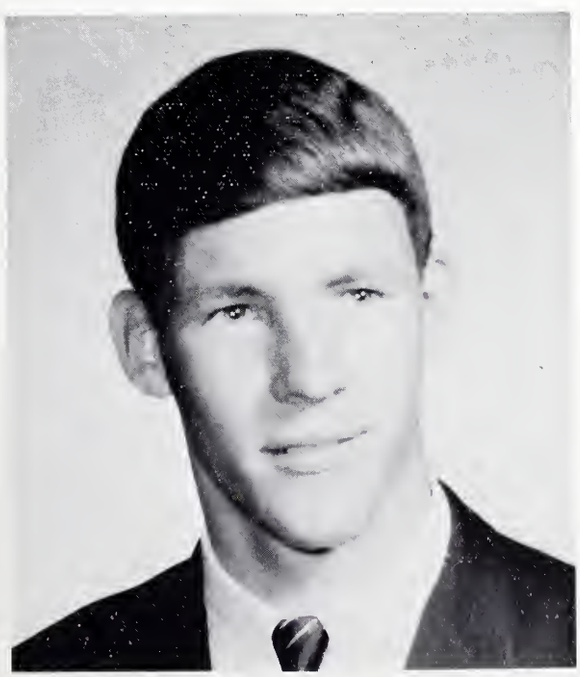

COKE FLOYD

MYRON CREEL, *Editor*

Chanticleer

Seated: Myron Creel, *Editor;* Dannye Rodgers, *News Editor;* Glen Johnson, John Rhodes, Coke Floyd, *Sports Editor;* Helen Hardwick, *Business Manager. Second Row:* Jane Stowe, Sarah Fleming, Vikky Svedberg, Diane Ludvigsen, Sonya Porter, Sarah Lee, Eugenia Skipper, Linda Singleton, John Singly. *Third Row:* Linda Norman, Cynthia Sessions, Tony Blake, Bruton Smith, Tommy Tilton, Kinny Stevens, Buz Martin, Terry Bradley, Mrs. Hopson, Jack McKinnon, and Paul Lawton.

Left to Right: Terry Buckner, Orilla Hardee, Suzie Simonson, Carol Williams, *Editor;* Mrs. Joyce Parker, *Sponsor;* Dianne Siddall, Anne Blizzard.

Garnet ¢ Black

SOPHOMORE MEMBERS. Orilla Hardee, Carol William, Suzie Simonson, Dannye Rodgers.

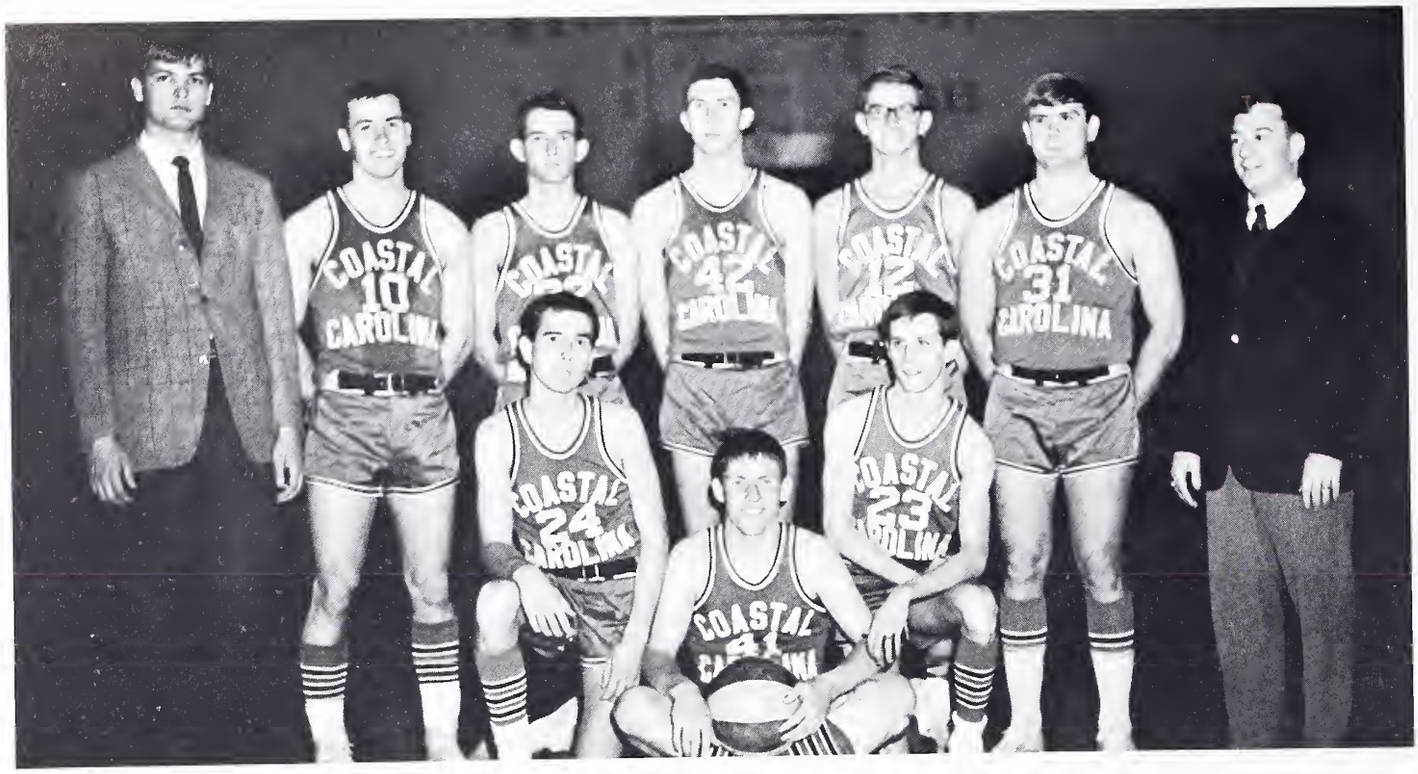

Seated: Coke Floyd, *Captain. Kneeling:* Reuben Hyman, Mike O'Donnell. *Standing:* Jack McKinnon, Jerry Sellers, Terry Bradley, John Plunkett, Glenn Bellamy, Mike McLaurin, Larry Biddle, *Coach.*

LARRY BIDDLE
Coach

BASKETBALL

Homecoming Queen

TEENA SKEEN

CHEERLEADERS

Kneeling: Teena Skeen, Suzie Simonson, *Head Cheerleader;* Terry Buckner. *Standing:* Tanya Saleeby, Cookie Pappas, Linda Taylor.

MISS COASTAL CAROLINA

Miss Ellen Land

ANNE BLIZZARD

DIANNE SIDDALL
Maid of Honor

MAY QUEEN AND COURT

ELAINE DUCKETT

VIKKY SVEDBERG

TEENA SKEEN

Front: Mrs. Jane Spivey, *Instructor;* Sonya Porter, Cheryl Gunter, Jeannette Bassett, Judy Carter, Nancy Bellamy, Dannye Rodgers, Nettie Perkins, Daphne Cox, Edith Lewis. *Back:* Suzanne Rhodes, Linda Beatty, Alice Gerald, Kay Cox, Diane Ludvigsen, Mike Turner, Janalea Thorpe, Esther Graham, Saundra Carmichael, Cynthia Sessions.

NURSING CLASS

ALPHA MU GAMMA

Left to Right: Terry Bradley, *Vice-President;* Phil Cribb, Billy Thompkins, *Historian;* James Ray, Camille Brooks, Mitchell Bourne, *Treasurer;* Carol Williams, *Secretary;* Paul Lawton, *President;* Mrs. Afinito and Mrs. Hopson, *Sponsors. Not Pictured:* Mr. Biddle, Janice Sutherland.

FLORENCE

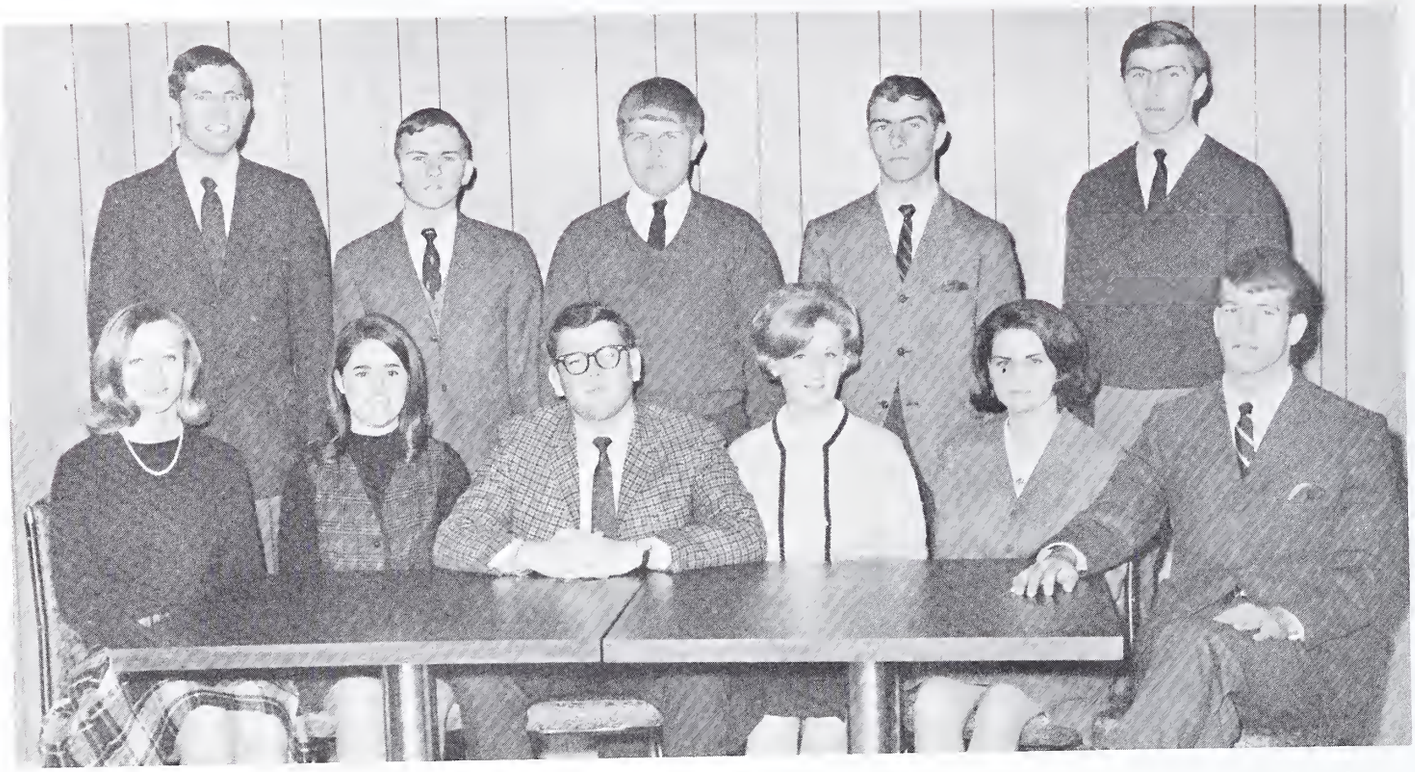

Seated, Left to Right: Sterling Parnell, Marsha Taft, Larry Nunnery, *President;* Melba Hutchinson, *Vice-President;* Mary Alma Cutter, William Black. *Standing:* Ken Robinson, David Hinson, Jimmy Gray, Paul Shaw, Buddy Gilpin.

STUDENT COUNCIL

HONOR BOARD

Left to Right: Sharon Smith, *Representative;* Sterling Parnell, Hugh Thomas, Jane Helms, *Chairman;* Mary Edna Worrell, Mimi Parrott, *Vice-Chairman;* Melba Hutchinson, *Secretary.*

MIMI PARROTT
Editor

GARNET AND BLACK

STAFF. *Seated, Left to Right:* Jo Clayman, *Sophomore Class Editor;* Stephanie Finger, *Art Editor;* Helen Parrish, *Assistant Editor;* Mimi Parrott, *Editor;* Miss Lenna Morrow, *Faculty Advisor. Standing:* Will Poston, *Photographer;* Sandra Dunham, *Typist;* Diane Miller, *Photographer;* Sandra Windham, *Freshman Class Editor;* Ernie Harrell, *Activities Editor.*

HONORS

William Pogue, Jr., *Dr. J. Howard Stokes Scholastic Award.*

First Row, Left to Right. Harry H. Johnson, *Florence Civitan Citizenship Award;* Mary Elizabeth Lam, *Clifford S. Cormell Associate Degree Scholastic Award;* William Pogue, Jr., *Dr. J. Howard Stokes Scholastic Award. Second Row:* Mary Edna Worrell, *B. J. Baroody Biology Award;* Virginia Porter, *Florence DuPont Science Award;* Philip Smith, *James A. Rogers Creative Writing Award;* Virginia Delarbar, *James A. Rogers Creative Writing Award.*

Seated, Left to Right: Susan Jordan, Ken Gunter, Jane Helms, *Vice-President;* Sandra Dunham, Sandra Windham, Mimi Parrott, *President;* Wilbur Vaughan, Jo Clayman. *Standing:* David Vaughan, Mary Edna Worrell, W. L. Bochette, Jerry Griggs, Ann Gardner, Thomas Odom.

BAPTIST STUDENT UNION

BSU Planning Session for state-wide Spring Leadership Conference.

BSU Dramatic Presentation.

Seated, Left to Right: Linda Haltiwanger, Jane Helms, Jo Clayman, Mary Alma Cutter, Sloan Dargan, Mimi Parrott, *President. Standing:* Elaine Weatherford, *Secretary-Treasurer;* Sandra Windham, Sandra Dunham, Jeanene Turner.

ALPHA CHI OMEGA

ALPHA CHI OMEGA entertains children at the Altrusa Foster Home.

MISS USCF

Miss Betsy Wall

JANE HELMS

ILMA JO CLAYMAN

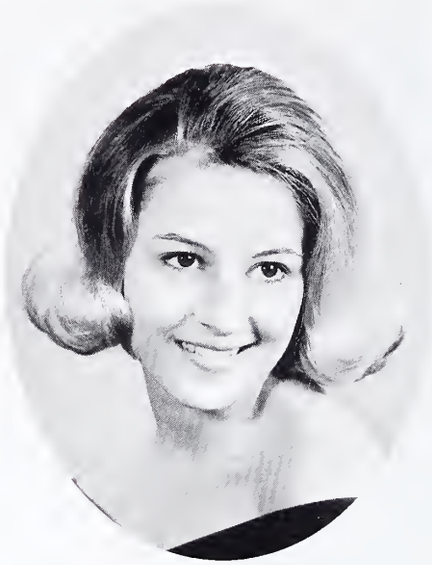

BETSY WALL

MAY COURT

MELBA HUTCHINSON
May Queen

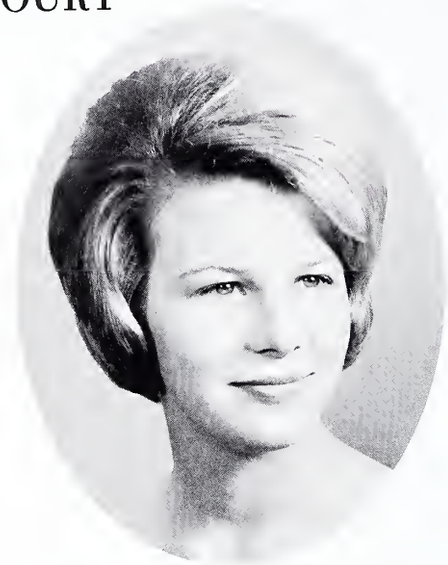

LINDA HALTIWANGER
Maid of Honor

MARSHA TAFT

MARY ALMA CUTTER

SLOAN DARGAN

Left to Right: Eddie Anthony, Larry Nunnery, Ernie Lee, Diane Miller, Barbara Procter, Mr. John Bond, *Faculty Advisor;* Harvard Dudley.

CHESS CLUB

CHEERLEADERS

Top, Left to Right: Susan Jordan, Jo Clayman, *Head Cheerleader.*
Middle: Linda Hall, Sterling Parnell. *Bottom:* Patricia Lamb.

Basketball Sweetheart

Miss Melba Hutchinson

BASKETBALL

Kneeling, Left to Right: Buddy Gilpin, Tommy Byrant, *Co-Captains. Standing:* Mr. Marvin Lynch, *Coach;* Alan Thompson, Jamie Hyman, Allen Brasington, Ken Gunter, David Sweetman, Earl Corder, Johnny Sturdivant, Wilbur Vaughan, Paul Shaw.

LANCASTER

OFFICERS. *Left to Right:* Janice Caskey, *Vice-President;* Charlie Smith, *President;* Wayne Wrape, *Secretary. Absent When Picture Was Made:* Sylvia Melton, *Treasurer.*

STUDENT GOVERNMENT

STUDENT COUNCIL. *Left to Right:* Sylvia Melton, Chip Witherspoon, Doda Roddey, Wayne Wrape, Janice Caskey, Charlie Smith, Ellen Black.

ANNUAL STAFF

EDITORIAL STAFF. *Left to Right:* Ellen Black, Cathy Yoder, Wayne Wrape.

STAFF. *Standing, Left to Right:* Rachel Grier, Sharon Balkcum, Rickie Whaley, Cathy Yoder, Jerry Roberts, Ellen Black, Doda Roddey, Phyllis Rape, Wayne Wrape. *Seated:* Sylvia Melton, Diana Smith, Ricky Silvers, Becky Brigman, Margaret Roberts.

LANCERS. *Standing, Left to Right:* Coach Bill Dawson, Ronald Caskey, Phillip Hunter, Fred Adams, Tom Broome, Jim Wooten, Glenn Smith. *Kneeling:* Ted Adams, Dewey Tobias, Marty Crowder, Barry Moore, Mickey Hatley, Don Graves.

BASKETBALL

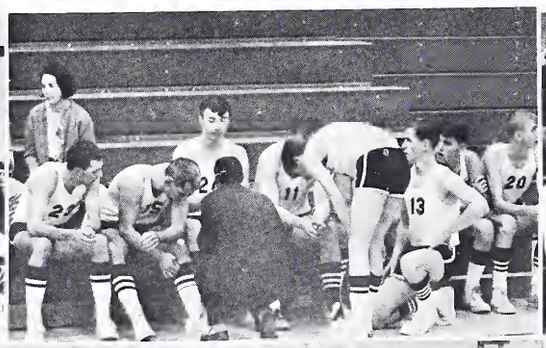

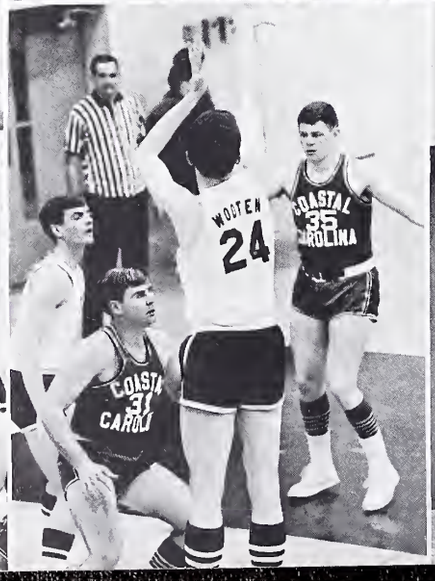

RONALD CASKEY

DEWEY TOBIAS

DON GRAVES

FRED ADAMS

MARTY CROWDER

LANCERS

BASKETBALL SCHEDULE 1966-1967

Lancaster	99	Aiken	59
Lancaster	62	Coastal	55
Lancaster	81	Union	28
Lancaster	75	Sandhill	83
Lancaster	75	C.M.A.	66
Lancaster	82	Beaufort	64
Lancaster	79	Florence	69
Lancaster	65	Salkehatchie	63
Lancaster	70	Aiken	55
Lancaster	79	Warren Wilson	75
Lancaster	75	Coastal	56
Lancaster	54	C.M.A.	60
Lancaster	83	Union	35
Lancaster	80	Beaufort	67

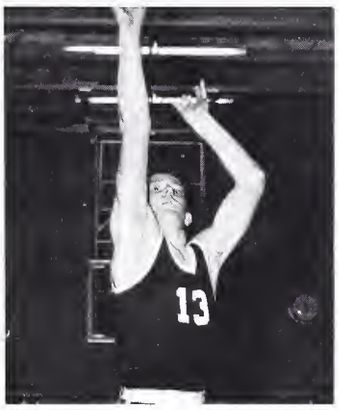

TED ADAMS

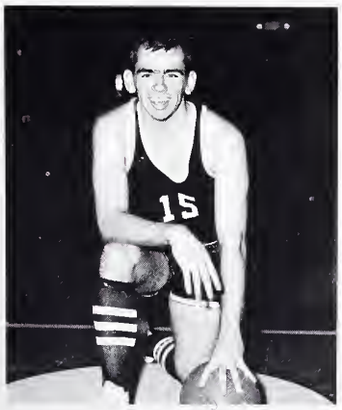

THOMAS BROOME

PHILLIP HUNTER

BARRY MOORE

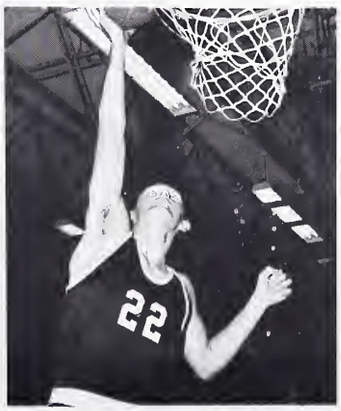

MICKEY HATLEY

GLENN SMITH

JIMMY WOOTEN

CHEERLEADERS

HARON MALONEY
ETH PARKER

SYLVIA MELTON
DIANE SMITH, *Head Cheerleader*

GLORIA HANCE
FRANCES BLAKE

Back to Front: Frances Blake, Diana Smith, Gloria Hance, Janice Caskey, Beth Parker, Sharon Maloney, Sylvia Melton.

PEP BAND. *Standing, Left to Right:* Grover Robinson, Jim Hinson, Gil Mackey, Julian Gallaway. *Seated:* Phyllis Rape, B. M. Ellison.

STUDENT ASSISTANTS. Glenn Smith, Ida Rose Watts, Diana Smith, Sylvia Melton, Wayne Wrape, Becky Brigman, Ricky Silvers.

LANCASTER REGIONAL CAMPUS MAY QUEEN

Miss Gloria Hance

May Day

MISS FRANCES BLAKE
Maid of Honor

MISS ELLEN BLACK

MISS CATHY YODER

MISS SHARON MALONEY

MISS RICKY SILVERS

MISS IDA ROSE WATTS

MISS LANCASTER REGIONAL CAMPUS

Miss Sharon Maloney

BASKETBALL SWEETHEART

Miss Frances Blake

MAY DAY 1966. *Left to Right:* Jerri Ann Knight, Linda Kelly, Marla Sullivan, *Queen;* Linda Carnes, Janice Caskey and children.

SALKEHATCHIE

Left to Right: Betty Davis, *Vice-President;* Franklin R. Hartzog, Jr., *Treasurer;* Bobby Freeman, *President;* Gary Long, *President;* Lita Mellon, *Secretary. Not Pictured:* Wise Johnson, *Treasurer.*

STUDENT GOVERNMENT

GARNET AND BLACK STAFF

Left to Right: Julie Wicker, *Assistant Secretary;* Delaine Hill, *Associate Secretary in Charge of Student and Faculty Portraits;* Franklin R. Hartzog, Jr., *Editor;* Betty Davis, *Executive Secretary to Editor;* Barbara Cook, *Secretary to the Editor;* Sandra Zorn, *Associate Secretary;* Lita Mellon, *Athletic Representative.*

BUTCH PHILLIPS, *Treasurer;* LINDA BODIFORD, *Vice-President;* CHERYL BENTON, *President. Not Pictured:* JOHN McCAIN,

SOPHOMORE CLASS OFFICERS

FRESHMAN CLASS OFFICERS

. . . smile, you smile, can you not see the
bountiful problems, they are not at rest
to build, to construct, to enjoy,
SACRIFICE
as but that our foot did take
. . . a foot higher—a step
the problems you inherit must be
supported
lift up your arms
meet the world
to you it is.

MARGO TROWELL, *Treasurer;* JOYCE BUTLER, *Secretary;* TOMMY WILLIAMS, *President;* RICHARD WEBB, *Vice-President.*

MISS SALKEHATCHIE 1967

Freda Beth Beard

HER MAJESTY'S LADIES-IN-WAITING

Miss [illegible] Wicker and Miss Nancy Foyle

Left to Right: Cheryl Crapse, Joyce Butler, Betty Davis, Cheryl Benton, Margo Trowell, Julie Wicker.

SALKEHATCHIE'S FAMOUS CHEERLEADERS

. . . There is but little to say, the steeps of steps we have tried we have lowered, tried . . . one is but the goal to another . . .

Standing, Left to Right: Steve Hair, Gary Hatfield, Tom Jones, Wayne Moseley, Steve Hartzog, Walter Kinard, *Coach. Kneeling:* Bobby Ray, Wendy Paulk, Bubber Hutto, Tommy Williams, Mike Rentz.

THE SALKEHATCHIE SOCIETY OF ARTISANS AND INTELLECTUALS do wish to express their sincere appreciation to Mrs. George L. Jones for letting everyone who is anyone stand on her front porch.

UNION

Left to Right: Ronnie Kennett, Ed McCrary, Glenda Sturgill, Bobby Hatchette, Robert Murphy, Ken Blackwell.

STUDENT GOVERNMENT

In Memoriam
DR. LAURA JEAN McADAMS
1906-1967

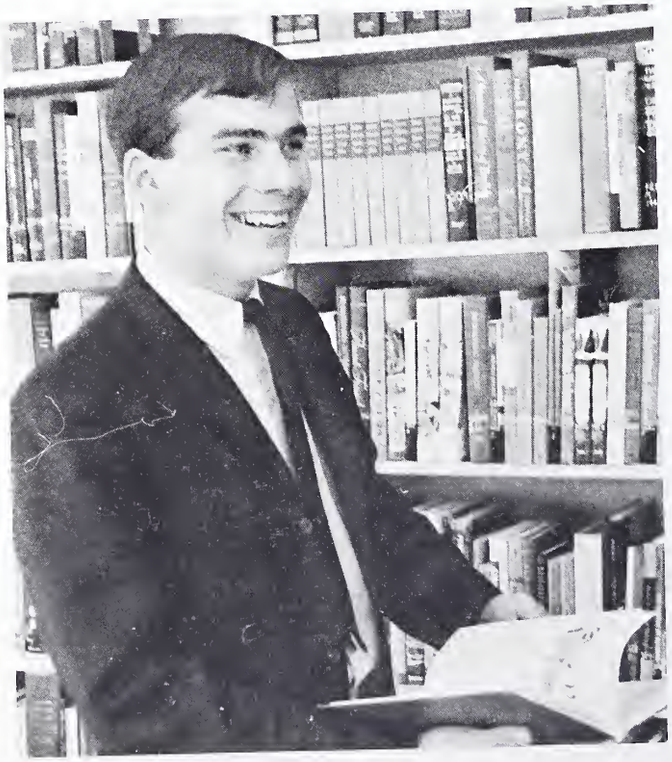

ED McCRARY
President

SOPHOMORE OFFICERS: David Staton, Glenda Sturgill, Marian Hanna, Ken Blackwell, Joe Haile.

FRESHMAN OFFICERS: Ronnie Kennett, Susan Troy, Warren Chick, Terry May, Tim Harrison.

Left to Right: Bonnie Elrod, Monty Smith, Diane West, Skip Jones, Evelyn Blanton, Phyllis Vick.

GARNET AND BLACK

DIANE WEST
Editor

Top to Bottom: Ed McCrary, Robby Murphy, Ken Blackwell, Genie Smith, Craig Medlock, Joan McGuire, Bobby Hatchette, Bonnie Elrod, Marian Hanna, David Staton.

THE BANTAM

ROBBY MURPHY
Editor

BASKETBALL TEAM

Left to Right: Richard Lawson, Ray Wilson, Craig Medlock, Hope Garner, Skip Jones, Gene Palmer, Tim Harrison, Wilson Freeman, Mike Lybrand.

Top to Bottom: Reba Alverson, Linda Calhoun, Joan McGuire. *Not Pictured:* Lynn Treadway.

CHEERLEADERS

MISS USCU

Miss Reba Alverson

MAY QUEEN 1966

Miss Genie Smith

"A man is always better than a book."—Chas. Copeland.

"Spring with her golden suns and silver rain,
Is with us once again."—Timrod.

USCU QUOTABLE QUOTES

"The Devil himself, which is the author of confusion and lies."—Robert Burton.

"That's what it was to be alive. To move about in a cloud of ignorance. . . . To spend and waste time as though you had a million years."—T. Wilder.

"Whence is thy learning? Hath thy toil
O'er books consum'd the midnight oil "

—John Gay.

"Wow! What a Party!"

SPORTS

EMOLLIT MORES NEC SINIT ESSE FEROS
UNIVERSITAS CAROLIN
MERID.
1801

Lancaster team, Champions.

Beaufort team, Second Runner-up.

Dr. Mitchell presents the Nicholas P. Mitchell Award to the Lancaster team.

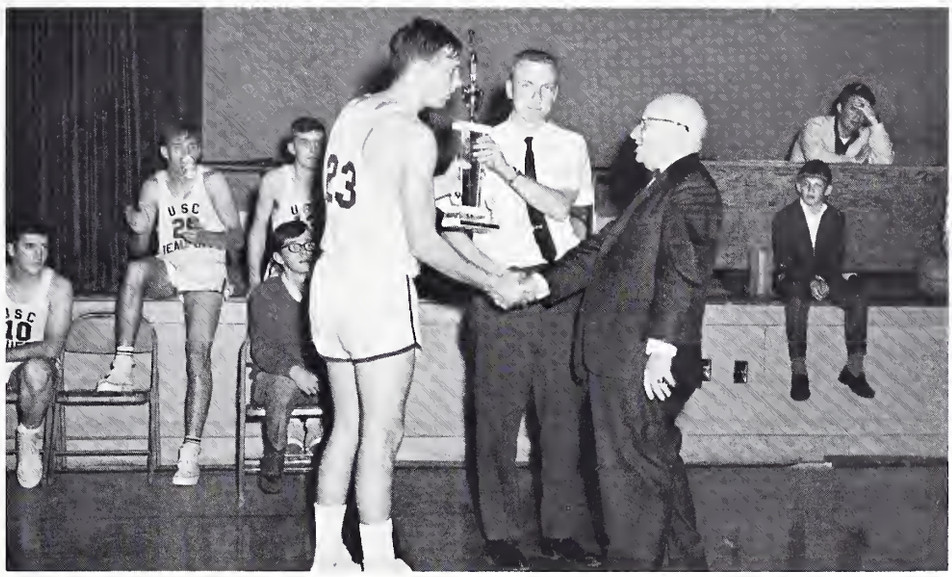

Dr. Mitchell presents the runner-up trophy to the Beaufort team.

ALL TOURNAMENT TEAM FOR REGIONAL CAMPUSES. *Left to Right:* Gary Hatfield, Salkehatchie; Buddy Gilpin, Florence; Dan Shumaker, Beaufort; Terry Hess, Beaufort; John Plunkett, Coastal; Donald Graves, Lancaster; Ron Hatley, Lancaster; Frank Hodges, Beaufort. *Not Pictured:* James Wooten, Lancaster; Jimmy Hyman, Florence.

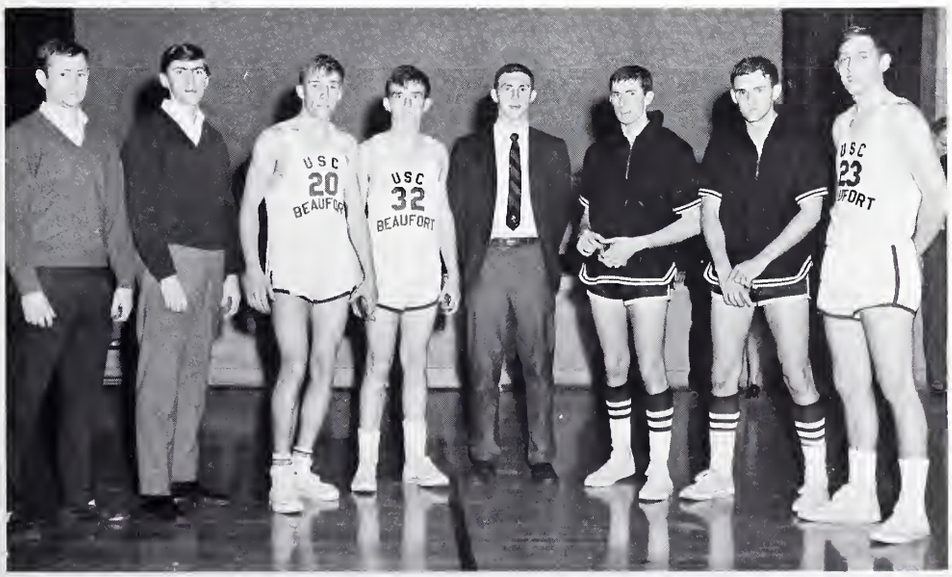

35
23
ARSHIP - LEADERSHIP
EXIT

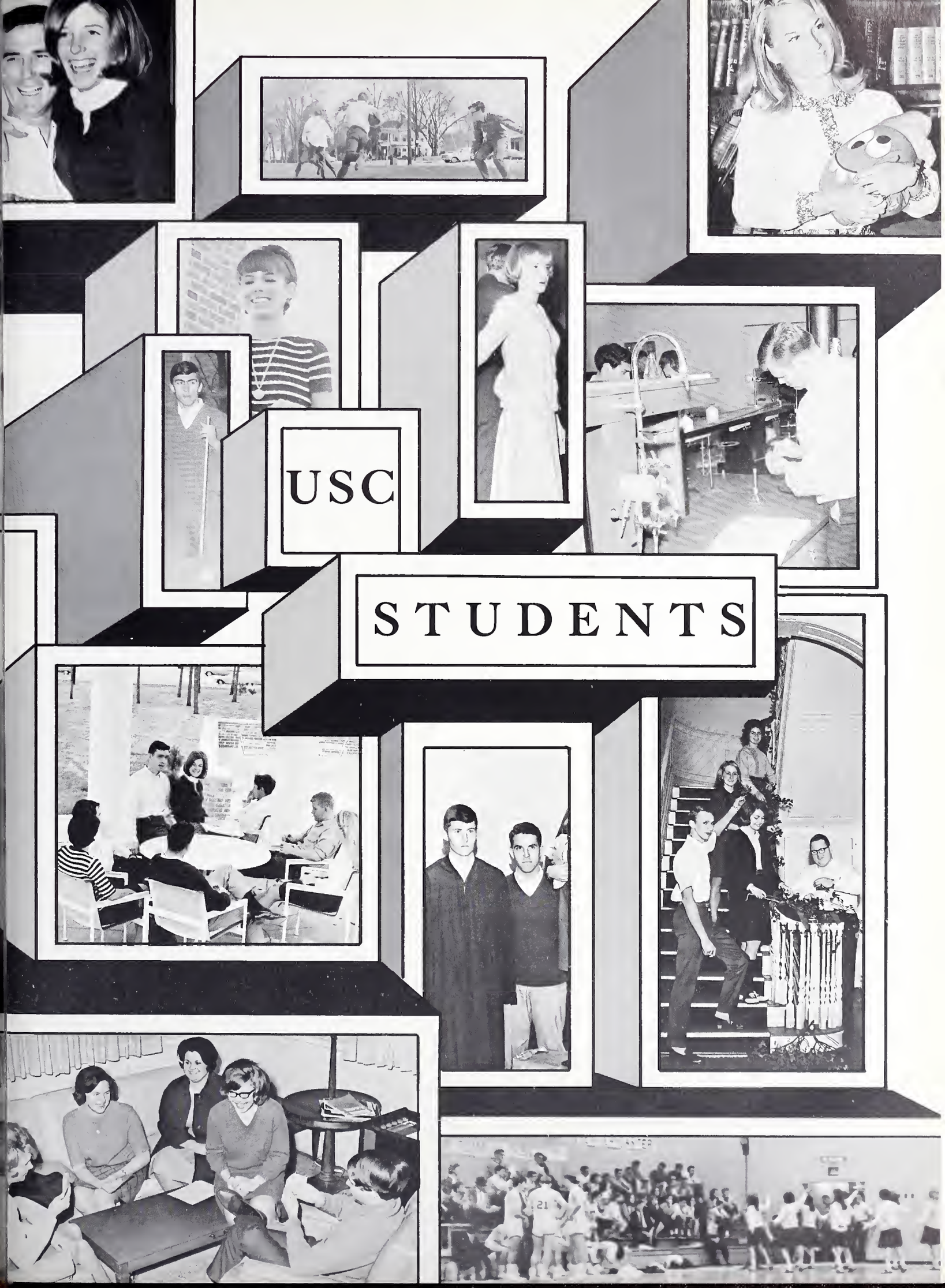
USC
STUDENTS

SOPHOMORES

ABBATE, CHARLES . . . . Beaufort
ANDERSON, BUFORD . . . Florence

ANDERSON, SYLVIA . . Florence
ALFORD, L. S. . . . . Lancaster

ALLEN, JANE . . . . . Coastal
ANDREWS, PEGGY . . . . Florence

ASHMORE, WILLIAM . . . Aiken
ATEYEH, ADNAN . . . Florence

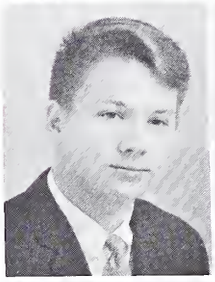

ATKINS, HAMPY . . . . . Lancaster
BAKER, ELIZABETH . . . . Lancaster

BAKER, REBECCA . . . Florence
BAILEY, KATHRYN . . . . Florence

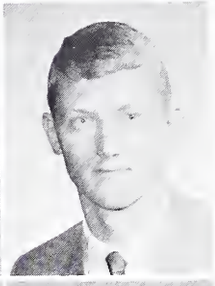

BALKCUM, SHARON . . . . Lancaster
BALLARD, STUART . . . . . Coastal

BARFIELD, KIM . . . Lancaster
BARKER, SHARON . . . Beaufort

BAROODY, ALBERT . . . . Florence
BARNES, CECIL . . . . . Florence

BASTON, CLAIRSE . . . . Aiken
BAYSDEN, LARRY . . . Florence

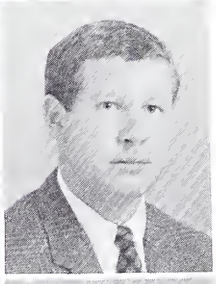

BEATY, LINDA . . . . . Coastal
BECKHAM, PAUL . . . . . Lancaster

BECKHAM, VICKY . . Lancaster
BEESON, FRANBETH . . Florence

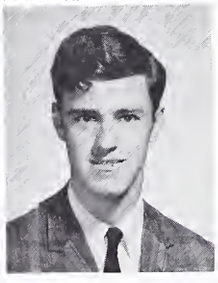

BELL, JANE . . . . . Florence
BELL, WILLIAM . . . . . Aiken

BELLAMY, GLENN . . . Coastal
BELLAMY, MARTHA . . Florence

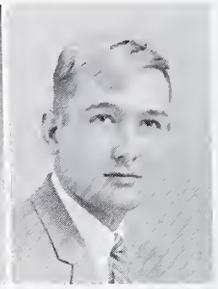

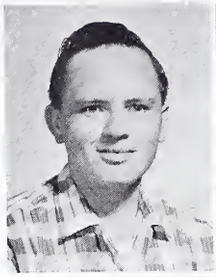
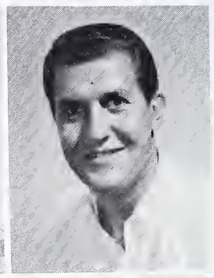

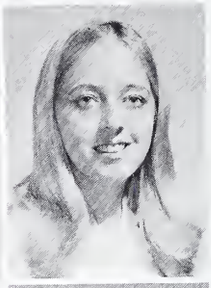

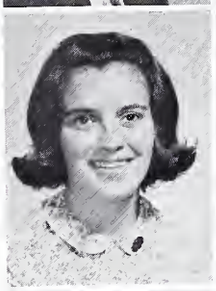

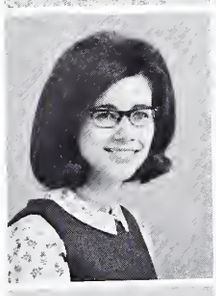

SOPHOMORES

BENTON, CHERYL . . . Salkehatchie
BITZER, PHYLLIS . . . . . Florence

BLACK, BILLY . . . . . Coastal
BLACKWELL, KENNETH . . Union

BODIFORD, LINDA . . . Salkehatchie
BODNAR, JAMES . . . . . Beaufort

BOLEMAN, SUSAN . . Salkehatchie
BOLER, MARGARET . . . Union

BOND, SUSAN . . . . . Aiken
BOONE, JANICE . . . . . Aiken

BOURNE, MITCHELL . . Coastal
BOWERS, MARY . . . Lancaster

BOYLSTON, REID . . . Salkehatchie
BRADLEY, JANICE . . . . Lancaster

BRADLEY, TERRY . . . . Coastal
BRAYBOY, BARBARA . . . Aiken

BREWER, JUDY . . . . . Aiken
BRIGMAN, BECKY . . . . Lancaster

BRODIE, BOBBIE JEAN . . . Aiken
BROCKINGTON, KENNETH . Aiken

BROOKS, CAMILLE . . . . . Coastal
BROOME, THOMAS . . . . Lancaster

BROWN, BETTY . . . . Beaufort
BROWN, DANNY . . Salkehatchie

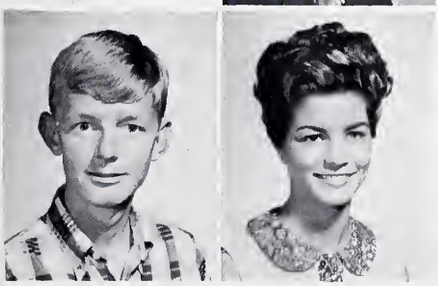

BROWN, JAMES . . . . . Aiken
BRYAN, ELIZABETH . . . . . Aiken

BRYANT, TOMMY . . . Florence
BURNETTE, DOUGLAS . Lancaster

SOPHOMORES

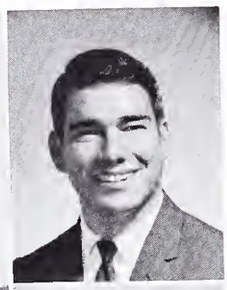

BUTLER, WALTER . . . . . Aiken
CAMPBELL, WILLIAM . . . Florence

CARNER, RAY . . . . Lancaster
CARNES, ELLEN KAY . Lancaster

CARSWELL, MIRIAM . . . . Florence
CARTER, JEWELL . . . . . Coastal

CARTER, SHARYN . . . Florence
CASKEY, JANICE . . . Lancaster

CATOE, GARY . . . . . Lancaster
CAULDER, NORMAN . . . Lancaster

CAUTHEN, CLYDE . . . Lancaster
CHAPMAN, ELTING . . Florence

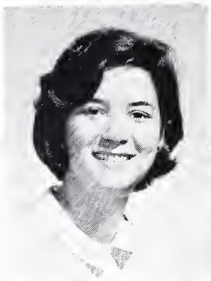

CHASTEEN, SUSAN . . . . Florence
CHIN, JANE . . . . . Coastal

CHINNES, DIANNE . . . Florence
CLARK, TOM . . . . Salkehatchie

CLAYMON, JO . . . . . Florence
CLIFTON, PAUL . . . . . Coastal

COBB, TERRY . . . . . Aiken
FLOYD, COKE . . . . . Coastal

COLEMAN, FRANCES . . . Florence
COLLINS, ARTHUR . . . . Lancaster

COLLINS, LAMAR . . . Florence
COMER, JOHN . . . . Lancaster

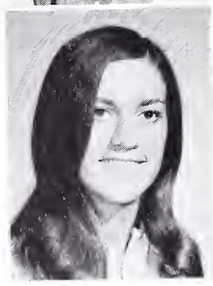

CONNELLY, LINDA . . . . Beaufort
COOK, BARBARA . . . . Salkehatchie

COOK, JIMMY . . . . . Coastal
COOK, RACHEL . . . . Lancaster

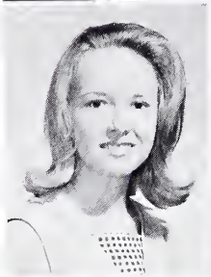

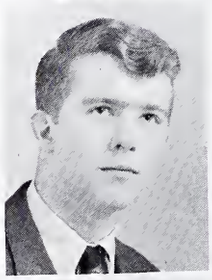

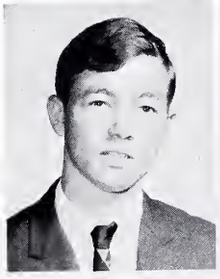

SOPHOMORES

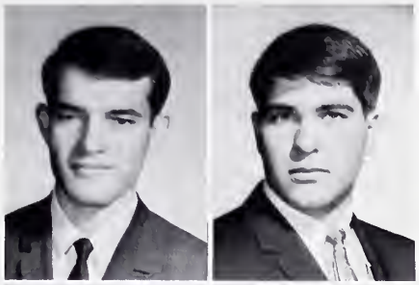

COOLER, HERMAN . . . . Beaufort
CORDRAY, BILLY . . . . Salkehatchie

COUICK, EVELYN . . . Lancaster
COURTNEY, DONALD . . Union

CRAPSE, LARRY . . . . Salkehatchie
CRAWFORD, PETER . . . Lancaster

CROXTON, SYLVIA . . Lancaster
CREED, LINDA . . . . . Aiken

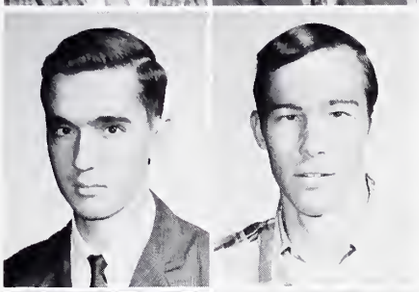

CREEL, MYRON . . . . . Coastal
CRIBB, PHIL . . . . . Coastal

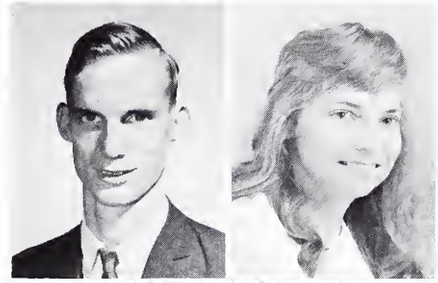

CUSP, RONALD . . . . . Union
CUNNINGHAM, NORMA . Lancaster

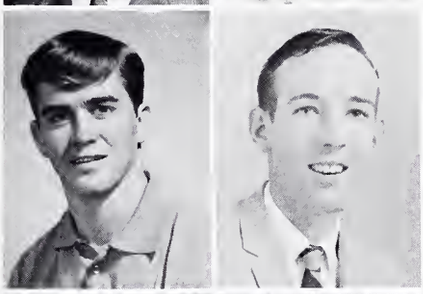

DARGEN, WALTER . . . . Florence
DAWSON, ARCHIE DALE . . Lancaster

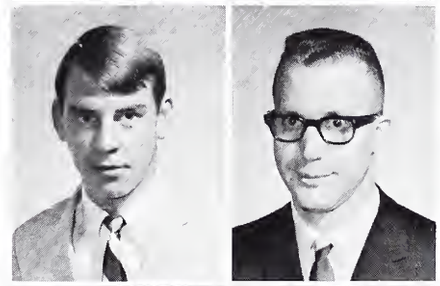

DAVID, JIMMY . . . . Florence
DAVIES, ZACHERY . . . Beaufort

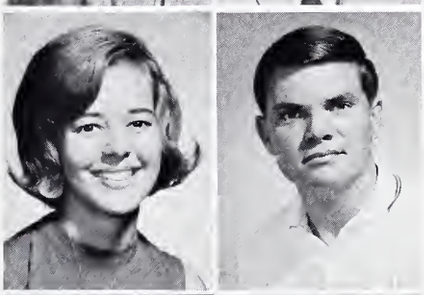

DAVIS, BETTY . . . . . Salkehatchie
DAVIS, JOE . . . . . Florence

DEKEHOE, JOSEPH . . Beaufort
DeLOACH, NELL . . . Beaufort

DEW, JUDY . . . . . Florence
DILLS, JUDY . . . . . Union

DILLINGHAM, RUTH . . Lancaster
DOVER, BOB . . . . . Lancaster

DREW, JOSIE . . . . . Florence
DRIVER, STEVE . . . . . Aiken

DUCKETT, ELAINE . . . Coastal
DUNCAN, BILL . . . . Lancaster

SOPHOMORES

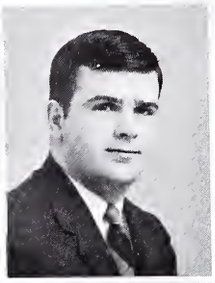

DUNCAN, HORACE . . . Salkchatchie
DUTTON, JAMES . . . . . Lancaster

EADDY, RILEY . . . . Florence
ELAM, DAVID . . . . . Beaufort

ELAM, DOROTHY . . . . . Beaufort
ELLIS, LINDA . . . . . Florence

EVANS, LARRY . . . . . Aiken
FARRIS, ALYNDA . . . Florence

FARRAR, DURANA . . . . . Aiken
FIELDS, ANN . . . . . Lancaser

FISH, JIM . . . . . Lancaster
FLEMMING, DENNIS . . . Union

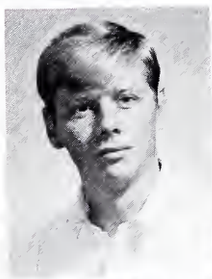

FLEMMING, GERRY . . . . Florence
FLEMING, SARAH . . . . . Coastal

FLOYD, KEITH . . . . . Coastal
FOGLE, NANCY . . . Salkchatchie

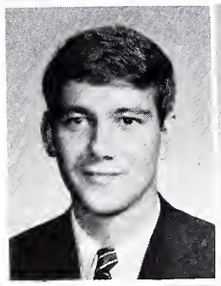

FOLK, ROBERT . . . . . Beaufort
FORE, HARRIETT . . . . . Florence

FOWLER, NANCY . . . Florence
FRANK, JOHN . . . . . Florence

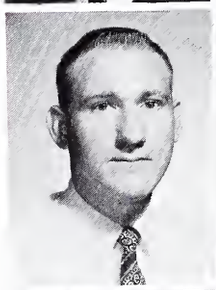

FREEMAN, BOBBY . . . Salkehatchie
FREEMAN, WILSON . . . . . Union

FRIERSON, RICHARD . . Florence
GALLOWAY, JULIAN . . Lancaster

GARDNER, ANN . . . . . Florence
GARDNER, BOBBY . . . . Lancaster

GARRISON, KENNY . . Lancaster
GASKINS, EVELYN . . . Florence

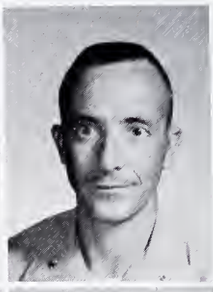

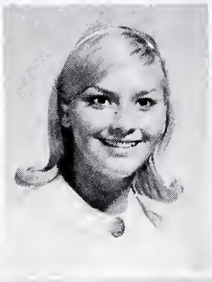

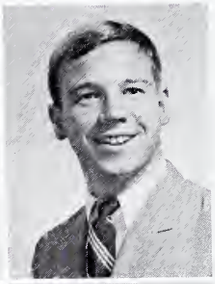

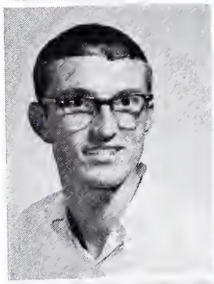
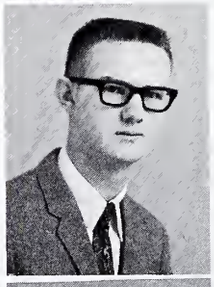

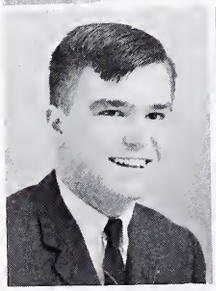

SOPHOMORES

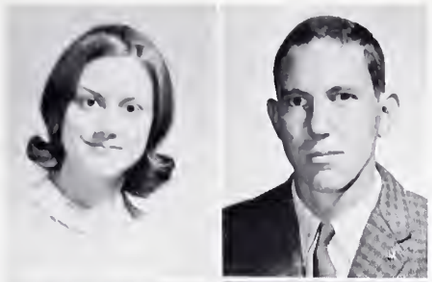

GENTRY, RUTHANN . . . . Florence
GLENN, GEORGE . . . . . Union

GERMEAUX, SUE . . Salkehatchie
GETTYS, JOHN . . . . Lancaster

GILES, DOROTHY . . . . . Union
GILPIN, HARRY . . . . . Florence

GOINGS, GEORGE . . . . Union
GRANT, DONALD . . . Lancaster

GRAVES, SYLVIA . . . . . Lancaster
GRAY, JAMES . . . . . Florence

GREGG, RONALD . . . Florence
GREY, LARRY . . . . . Coastal

GRIER, RACHEL . . . . . Lancaster
GRIMMER, MARJORIE . . . . Coastal

GROOMS, WAYNE . . . Florence
GROSS, JAY . . . . . Aiken

GULLION, DRUCILLA . . . . Aiken
HAILE, BOYD, JR. . . . . Lancaster

HAILE, JOE . . . . . Union
HAMMOND, SARAH . . Lancaster

HANCE, DANNY . . . . . Lancaster
HANNA, LARRY . . . . . Coastal

HANNA, MARION . . . . Union
HANNA, SANDRA . . . Florence

HARBING, DOUGLAS . . . Florence
HARDEE, ORILLA . . . . . Coastal

HARDWICK, HELLEN . . Coastal
HARMON, DIANNE . . . Coastal

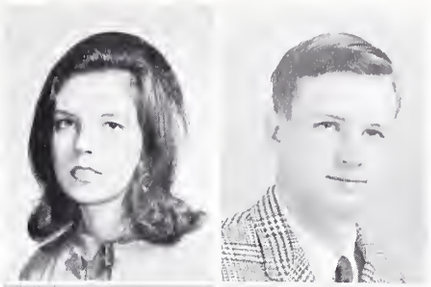

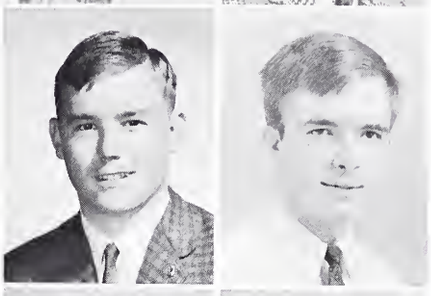

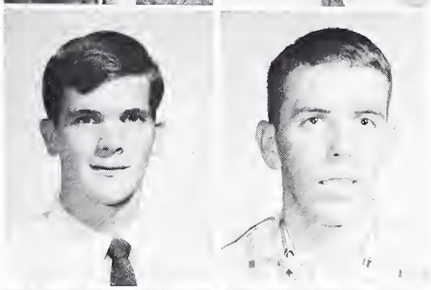

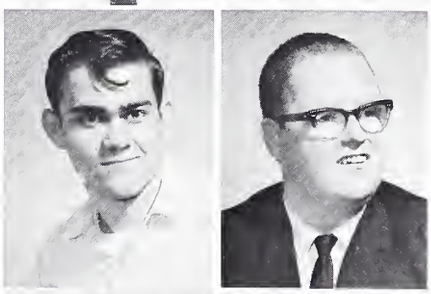

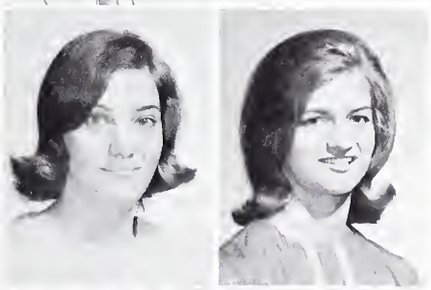

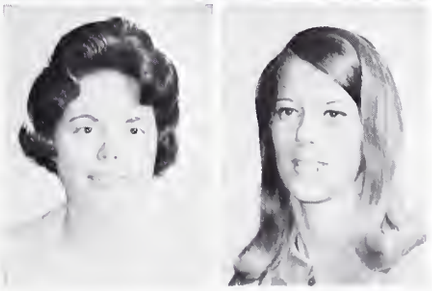

SOPHOMORES

HARMON, LEWIS . . . . . Coastal
HARPER, SAM . . . . . Florence

HARRIS, CAROLYN . . . Florence
HARRISON, NANCY . . Florence

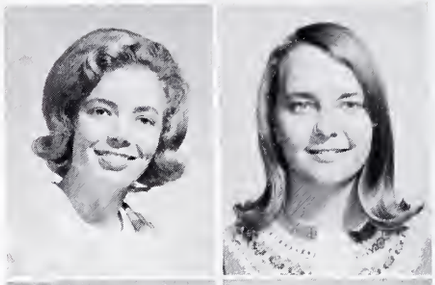

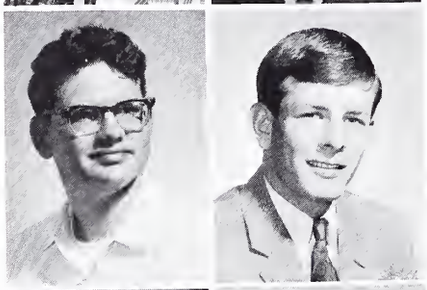

HARRELL, ERNEST . . . . Florence
HARVEY, BROOKS . . . Salkehatchie

HARVEY, JAMES . . . . . Aiken
HARTZOG, F. R., JR. . Salkehatchie

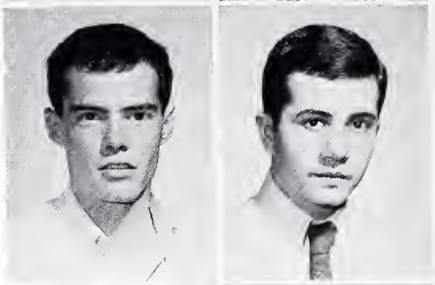

HATCHER, RAY . . . . . Florence
HAWKINS, RAYE . . . . . Union

HAYES, RICHARD . . . Florence
HAZZARD, JAMES . . . Coastal

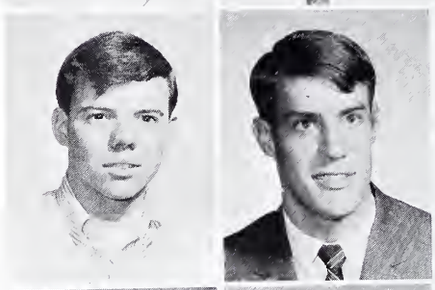

HELMS, JANE . . . . . Florence
HENDRICK, LINDA . . . . Coastal

HENDRICKS, ANN . . . Florence
HELES, CHRIS . . . . Beaufort

HENKES, HARLEY . . . . . Aiken
HEWITT, FRANCES . . . . Florence

HICE, KIP . . . . . Salkehatchie
HICKS, CHARLES . . . . Aiken

HIGDON, PAULA . . . . . Beaufort
HILL, DELAINE . . . . Salkehatchie

HINES, JOHN . . . . . Union
HIPP, FRANCOISE . . . Beaufort

HOLMES, JOE . . . . . Coastal
HOLT, FRANKLIN . . . . . Coastal

HOLT, RICHARD . . . Lancaster
HOLT, SAM . . . . . Lancaster

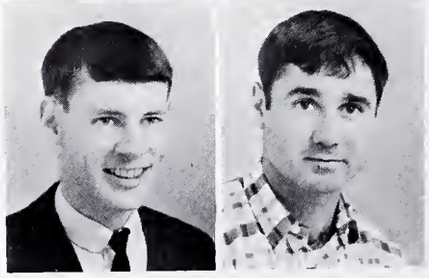

SOPHOMORES

HOPKINS, ROBERT . . . . Florence
HORTON, EDWARD . . . . Florence

HUCKABEE, NANCY . . Coastal
HUEY, SAM . . . . . Lancaster

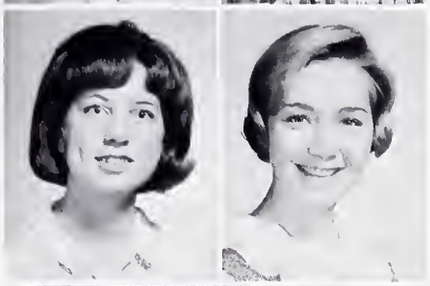

HUDAK, SANDRA . . . . . Aiken
HUDGENS, SHARON . . . . Union

HUDSON, RONALD . . . Aiken
HUMPHREY, CHERYL . . Beaufort

HUMPHRIES, JACK . . . . Florence
HUMPHRIES, SHARON . . Lancaster

HUNTER, TONY . . . . Coastal
HURSEY, FRANCIS . . . Florence

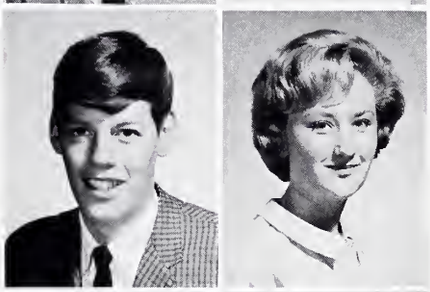

HUTCHETTE, ROBERT . . . Union
HUTCHINSON, MELBA . . Florence

HUTTO, BUBBER . . Salkehatchie
INMAN, LARRY . . . . Coastal

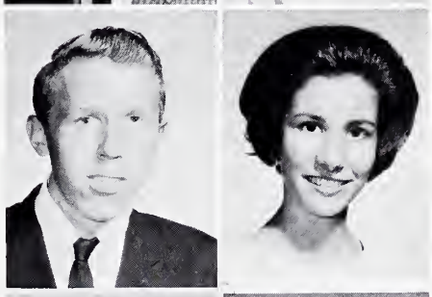

JACOBS, LOUIE . . . . . Coastal
JACKSON, ELAINE . . . Salkehatchie

JEANCAKE, NICHOLAS . . Aiken
JENNINGS, CHARLES . . Coastal

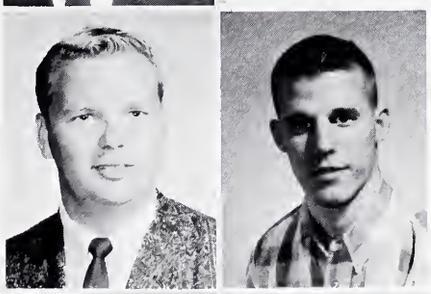

JENSEN, CURT . . . . . Coastal
JOHNSON, BILL . . . . . Florence

JOHNSON, DAVID . . . Coastal
JOHNSON, ELAINE . . Florence

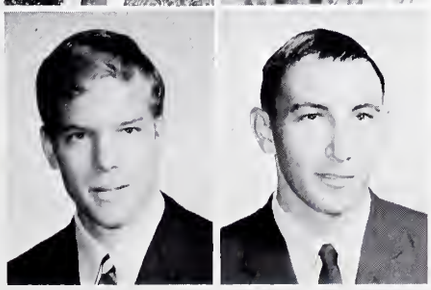

JOHNSON, CLENN . . . . . Coastal
JOHNSON, GRADY . . . . . Coastal

JOHNSON, SANDRA . . Lancaster
JOHNSON, TRAVIS . . . Coastal

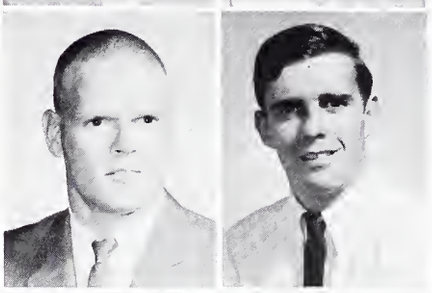

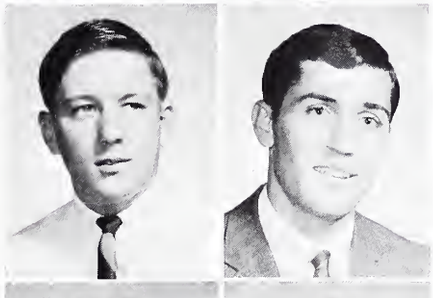

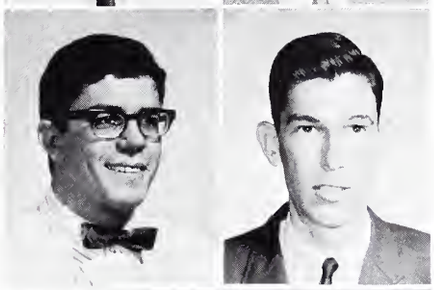

SOPHOMORES

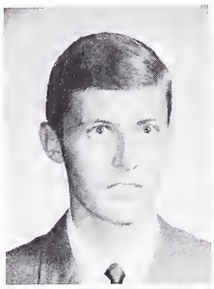
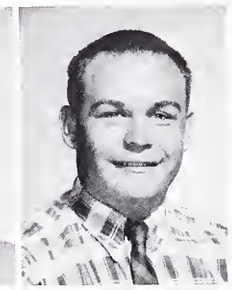

JOHNSON, WILLIAM . . . . Coastal
JOHNSON, WISE . . . . Salkehatchie

JONES, BETTY MAE . . . Union
JONES, LEONARD . . . . Aiken

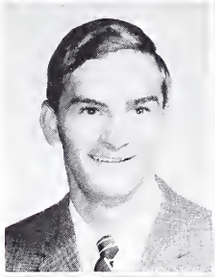

JONES, RONALD . . . . . Coastal
JONES, TOM . . . . . Salkehatchie

JONES, SKIP . . . . . Union
KENT, RUSSELL . . . . Beaufort

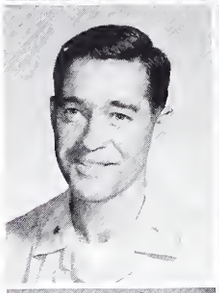

KERN, RICHARD . . . . . Beaufort
KILBOURNE, NANCY . . . . . Aiken

KILLEN, GARY . . . . Florence
KIRK, EMERY . . . . . Florence

KNOX, TERRI . . . . . Florence
KUHN, FRED . . . . . Florence

LaBRUCE, JOHN . . . . Coastal
LAM, ELIZABETH . . . Florence

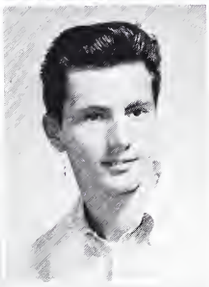

LANE, CHERYL . . . . . Florence
LEE, ERNIE . . . . . Florence

LETT, WILLIAM . . . Florence
LINGENFELTER, THEODORE—
Beaufort

LONG, GARY . . . . . Salkehatchie
LOVE, DOROTHY . . . . Lancaster

McCAIN, JOHN . . . Salkehatchie
McCLUSKEY, DOUGLAS . . Aiken

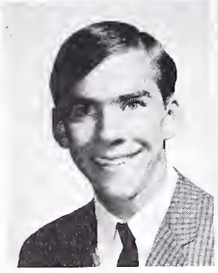

McCRARY, EDWARD . . . . Union
McCULLOUGH, LILY GRACE . Aiken

McCUTCHEON, TYLER . Florence
McDADE, JOHN . . . Lancaster

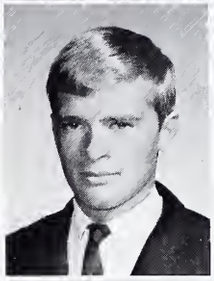

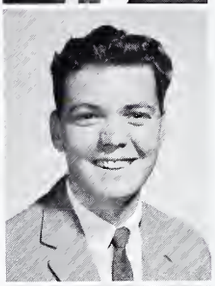

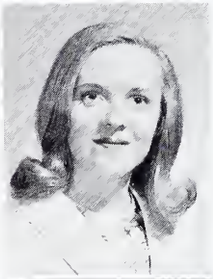

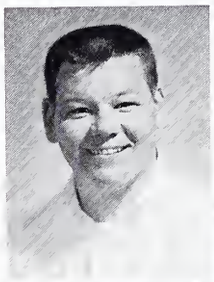

SOPHOMORES

McELVEEN, JAY . . . . . Coastal
McGEE, MAJOR . . . . . Florence

McGEE, RALPH . . . . . Aiken
McGOVERN, LINDA . . . Coastal

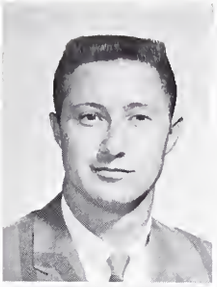

McGUIRT, DAVID . . . . Lancaster
McKINNON, JACK . . . . . Coastal

McLAR, RODNEY . . . Lancaster
MacMEEKIN, GARY . . . Coastal

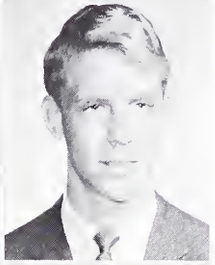

MACKENZIE, VIOLET . . . Beaufort
MACKEY, PAUL . . . . . Lancaster

MARTIN, DONALD . . . Aiken
MARTIN, DONNA . . . . Coastal

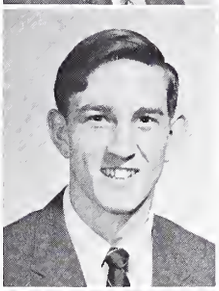

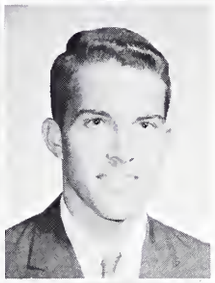

MARTIN, SYLVIA . . . . . Florence
MATTHEWS, LESLIE . . . . Coastal

MATTOCKS, HOMER . . . Aiken
MEADOWS, DAVID . . Florence

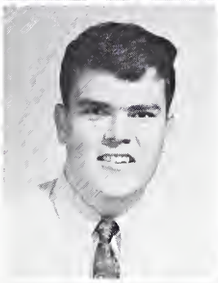

MEDLIN, MARIE . . . . . Coastal
MELTON, SYLVIA . . . . Lancaster

MERLINI, JOSEPH . . Lancaster
MIDDENDORF, DAVID . . Coastal

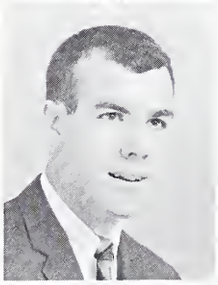

MILES, JUDY . . . . . Florence
MILLER, RALPH . . . . . Florence

MILLER, RICHARD . . Lancaster
MILLER, SHERRILL . Salkehatchie

MILLS, MELANIE . . . . . Aiken
MILLS, STEVEN . . . . . Aiken

MIMS, GARY . . . . . Florence
MIMS, ROBERT . . . . Florence

SOPHOMORES

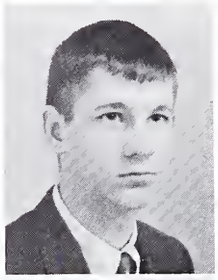

MISCHLER, BILL . . . Salkehatchie
MITCHELL, EDDIE . . . Lancaster

MOODY, LYDIA . . . . Florence
MOORE, CHARLES . . Florence

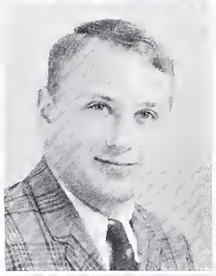

MORTON, RICHARD . . . . . Aiken
MULLIS, VAN . . . . . Lancaster

MURPHY, ROBERT . . . Union
NETTLES, GLORIA . . . Florence

NEWSOME, GLEN . . . . Florence
NICKERSON, KENT . . . . Beaufort

NIMS, BRADFORD . . Lancaster
NORRIS, LEAMAN . . . Florence

NUNNERY, LARRY . . . . Florence
O'BARR, VICKY . . . . Salkehatchie

ODOM, JOHNNY . . . Florence
O'FARRELL, KATHLEEN . Florence

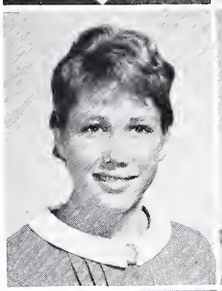
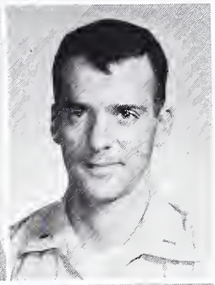

OLSEN, KAREN . . . . . Aiken
O'NEILL, JOHN . . . . . Beaufort

OWENS, JIMMY . . . . Coastal
OWINGS, SONJA . . . Beaufort

PARRISH, HELEN . . . . . Florence
PARRISH, JACQUELYN . . . Florence

PARRATT, MIMI . . . Florence
PATE, JOE . . . . . Beaufort

PATRICK, DWAIN . . . . . Coastal
PEARSON, LEON . . . . . Aiken

PERMENTER, HAROLD . Florence
PERRILL, JOHN . . . . Lancaster

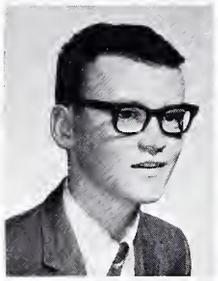

SOPHOMORES

PHILLIPS, JOSEPH . . . . Florence
PHILLIPS, LONNIE . . . Salkehatchie

PHILLIPS, ROBERT . . Florence
PINCKNEY, ROGER . . . Beaufort

PLAYER, WILLIAM . . . Lancaster
PLUNKETT, JOHN . . . . . Coastal

PLYLER, DAVID . . . . Aiken
POQUE, WILLIAM . . . Florence

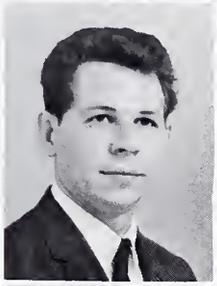
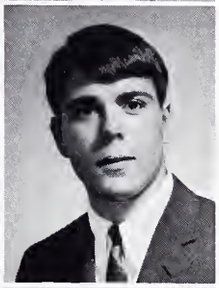

POLK, NED . . . . . Lancaster
POSTON, WILL . . . . . Florence

PRICE, BOB . . . . . Beaufort
PRIOR, JACQUELINE . . . Aiken

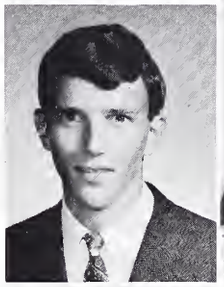

PROCTOR, BARBARA . . . Florence
PROSSER, JOANNE . . . . Florence

RAMSEY, LARRY . . . Lancaster
RAPE, PHYLLIS . . . Lancaster

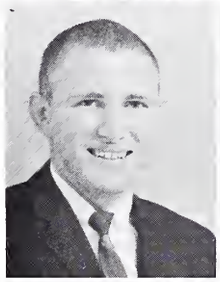

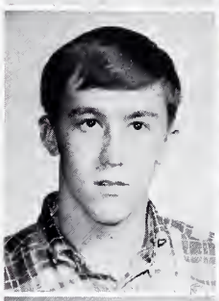

RAY, JIMMY . . . . . Coastal
REDISH, GEORGE . . . . . Florence

REID, REBECCA . . . Lancaster
RHEUARC, LIBBY . . . Coastal

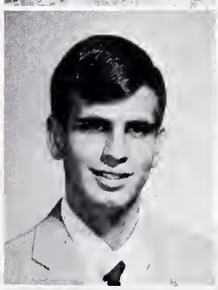

RHODEN, ROBERT . . . . . Aiken
RHODES, JOHN . . . . . Coastal

RHODES, LANEY . . . Lancaster
RICHARD, BEVERLY . . . Beaufort

RIVERS, RALPH, JR. . . . Lancaster
ROBERTS, HERBERT . . Salkehatchie

ROBERTS, MARGARET . Lancaster
ROBERTS, WILLIAM . . Lancaster

SOPHOMORES

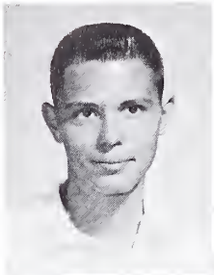

ROBINSON, DAVE, JR. . . . . Aiken
ROBINSON, JUDY . . . . Lancaster

ROBINSON, KENNY . . . Florence
RODDEY, JOHN . . . Lancaster

RODGERS, DANNYE . . . . Coastal
ROWELL, GWEN . . . . . Florence

RUHLMAN, MRS. DICK Salkehatchie
SAMAHA, THOMAS . . Florence

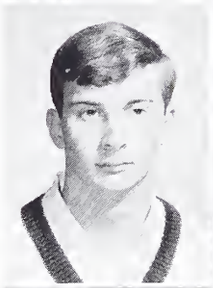
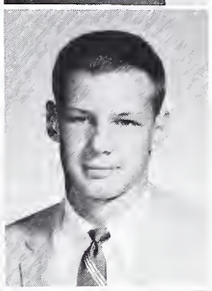

SANDERS, MANLEY . . . . Florence
SAWYER, BRUCE . . . . Beaufort

SAYERS, VIRGINIA . . Beaufort
SCHOFIELD, MARSHALL . Florence

SCHULTZ, STUART . . . . Beaufort
SELLERS, JERRY . . . . . Coastal

SHAFFER, KENNETH . . Lancaster
SHAW, DAVID . . . . Florence

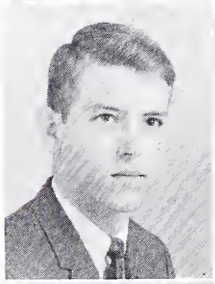

SHAW, DONALD . . . . Lancaster
SHAW, GLORIA . . . . . Coastal

SHAW, MARGARET . . Florence
SHELLEY, DOROTHY . . Coastal

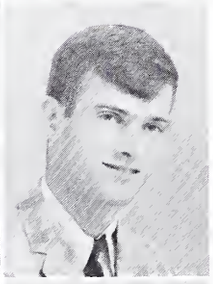

SHOOK, ROCKY . . . . . Coastal
SHUMATE, THOMAS, JR. . . Lancaster

SILVERS, RICKY . . . . Lancaster
SIMONSON, SUZIE . . . Coastal

SIMPSON, JANYCE . . . . . Aiken
SMITH, CHARLES . . . . Lancaster

SMITH, DIANNA . . . Lancaster
SMITH, GLENN . . . . Lancaster

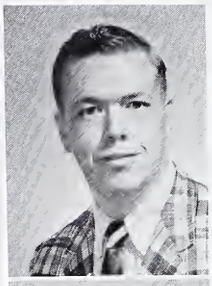

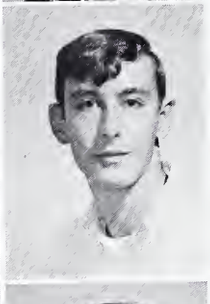

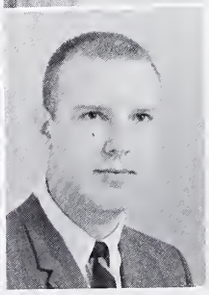

SOPHOMORES

SMITH, GREG . . . . . Florence
SMITH, JOHN . . . . . Salkehatchie

SMITH, ROGENIA . . . . Union
SMITH, SANDRA . . . Florence

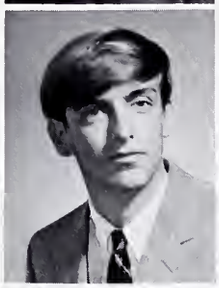
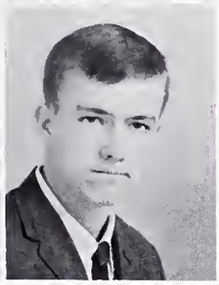

SMITH, STEWART . . . . . Florence
SNIPES, FRANK . . . . . Lancaster

SNIPES, GENE . . . . . Aiken
SNIPES, JOHN . . . . Lancaster

SOLOMONS, EUGENIA . . Salkehatchie
SPINKS, DAVID . . . . . Aiken

STATON, DAVID . . . . . Union
STRAIT, WILLIAM . . Lancaster

STRICKLAND, EILEEN . . . Florence
STUMPF, CHARLES . . . . . Aiken

STURGELL, LINDA . . . Union
SUHRSTEDT, FRED . . . Coastal

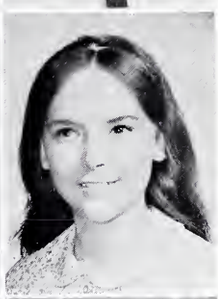

SULLIVAN, MARLA . . . Lancaster
SUTHERLAND, JANICE . . . Coastal

TAFT, MARCIA . . . . Florence
TAYLOR, ROBERT . . . . Aiken

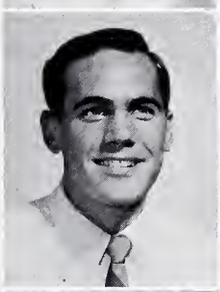

THOMAS, FRANCIS . . . . . Aiken
THOMAS, LOWELL . . . . Florence

THOMPKINS, WILLIAM . . Coastal
TOLSON, MARTHA . . . Coastal

TOWNE, MARIE . . . . . Florence
TREADWAY, DIANE . . . . . Union

TREZEVANT, DAN . . Beaufort
TRUESDALE, BRENDA . Lancaster

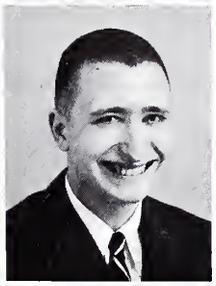

SOPHOMORES

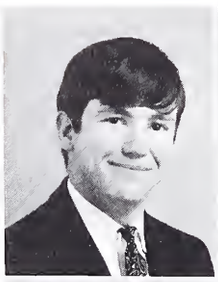

TURNER, DONNIE . . . . Lancaster
TURNER, MIKE . . . . . Coastal

TYLER, WALTER . . . Florence
VANDERLEY, JAMES . . . Aiken

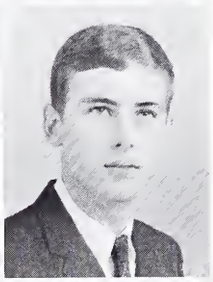

WADELL, THOMAS . . . . . Union
WALKUP, TED . . . . . Lancaster

WALL, BETSY . . . . Florence
WALL, RAY . . . . Salkehatchie

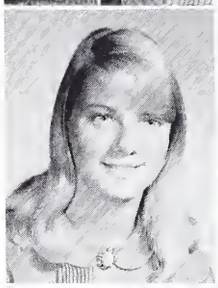

WALLACE, SCHERRA . . . Beaufort
WARD, ALFORD . . . . . Lancaster

WARD, DAVID . . . . Florence
WATSON, CHARLES . . . Coastal

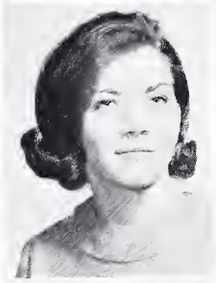
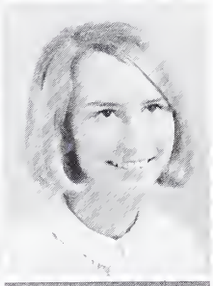

WATTS, DIANE . . . . . Coastal
WATTS, IDA ROSE . . . . Lancaster

WEBB, RAY . . . . . Florence
WELCH, LARRY . . . . Florence

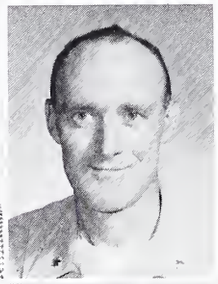

WELLONS, CAROLINE . . Florence
WELSH, KENNETH . . . . Beaufort

WERNER, WALTER . . Lancaster
WEST, DIANE . . . . . Union

WEST, MYRA . . . . . Lancaster
WEST, STEVE . . . . . Coastal

WHITEHURST, CYNTHIA . Aiken
WHITMIRE, EARL . . Lancaster

WIGHT, HELEN . . . . . Beaufort
WILKINSON, ZONA . . . Salkehatchie

WILLIAMS, CAROL . . . Coastal
WILLIAMS, DAVID . . Florence

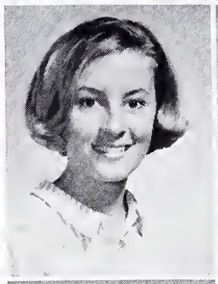
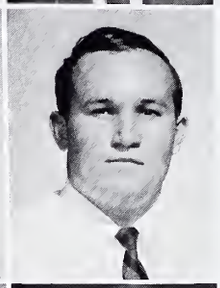
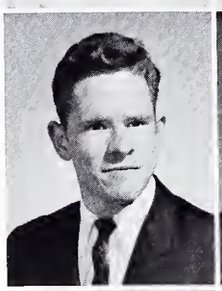
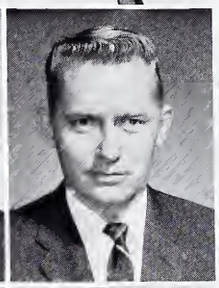

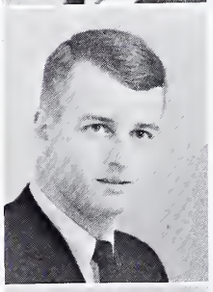

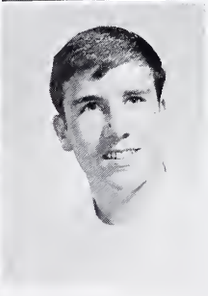

SOPHOMORES

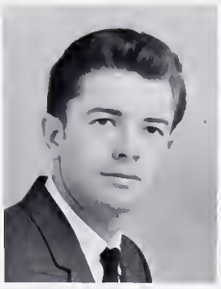
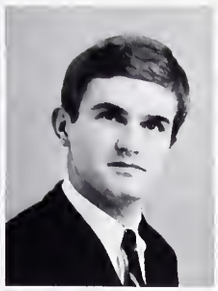

WILLIAMS, JERRY . . . . Lancaster
WILLIAMS, STEPHEN . . Lancaster

WILLIAMSON, RICK . . Coastal
WILSON, BARBARA . . . Florence

WILSON, DARWIN . . . . Lancaster
WILSON, FLORA . . . . . Salkehatchie

WILSON, RAY . . . . . Union
WILSON, ROBERT . . . Aiken

WILSON, ROBERTA . . . . Florence
WITHERSPOON, CHIP . . Lancaster

WOOTEN, CAROLYN . . Coastal
WORRELL, MARY EDNA . Florence

WRIGHT, ANNE . . . . . Florence
WRIGHT, GEORGE . . . . . Aiken

YOST, GARY . . . . Salkehatchie
YOUMANS, DAVID . . . Beaufort

CREED, LINDA SUE . . . . Aiken
McCULLOUGH, LILY GRACE . Aiken

SALLEY, KENNETH . . . Aiken
SHELBY, ROBERT D. . . . Aiken

SHULHOFER, LOUIS . . . . . Aiken

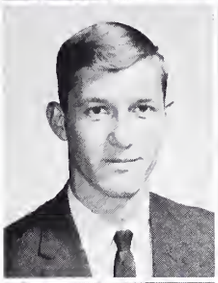

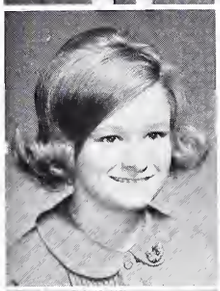

FRESHMEN

ADAMS, FRED . . . . Lancaster
ADAMS, FREDDIE . . . Lancaster
ADAMS, JERRY E. . . . . Union
ADAMS, SUSAN . . . . Lancaster
ADAMS, TED . . . . Lancaster
ADAMS, WOODY . . . Lancaster

ADDISON, MIKE . . . Lancaster
AIKEN, JOHN . . . . . Florence
ALEXANDER, KENNELYN . . Aiken
ALEXANDER, ROBERT . . . Aiken
ALEXANDER, WILLIAM . Lancaster
ALL, BARBARA ANN . Salkehatchie

ALLEN, CLEO . . . . . Aiken
ALLEN, JOSEPH B. . . . Florence
ALLEN, PEGGY JO . . . Florence
ALTMAN, TERRELL . Salkehatchie
ALTMAN, JOYCE . . . . Florence
ALTMAN, RONNIE . . . Coastal

ALVERSON, REBECCA . . Union
ANDERSON, BETTY . . . Coastal
ANDERSON, DAVID O., JR. Florence
ANDERSON, KENNY . . . Coastal
ANDERSON, MARION . . Florence
ANDERSON, SANDRA . . Florence

ANDERSON, ROBERT W. . Lancaster
ANDREUCCI, JOHNNY . . Florence
ANDREWS, RICHARD K. . Florence
ANTHONY, EDWARD J. . Florence
ARANT, JANE E. . . . Florence
ARD, BILLY . . . . . Coastal

ATKINSON, KATHY . . . Aiken
AVANT, RONNIE . . Salkehatchie
AVANT, WILLIAM H. . . Florence
BAGWELL, SCOTT . . . Lancaster
BAIDEN, CHARLES . . . Coastal
BAILEY, DAN W., JR. . . Florence

BAKER, GEORGE . . . Florence
BAKER, JULIAN . . . . Lancaster
BAKER, LAURIN M. . . Florence
BAKER, REID . . . . Lancaster
BAKER, TOMMY . . . . Coastal
BANE, JOYCE E. . . . . Aiken

BANE, O'DELL LEWIS . Florence
BARFIELD, RICHARD M. . Florence
BARNARD, RONNIE . . Beaufort
BARNES, DEBORAH . . Beaufort
BARRINEAU, WM. J., JR. . Florence
BARTLEY, BENNY D. . . . Aiken

FRESHMEN

BARTON, JEAN . . . . Lancaster
BASS, LARRY . . . . . Coastal
BASSET, JEANETTE . . . Coastal
BASTON, CLARENCE E. . . Aiken
BATER, HOWARD L. . . Lancaster
BAUCOM, MICHAEL . . . Florence

BAXLEY, WILBUR R. . . . Aiken
BAZEMORE, FRED . . . Beaufort
BAZEN, MAXIE . . . . Florence
BEARD, NILA . . . . . Aiken
BEASLEY, MARY NELL . . Beaufort
BEATY, SHIRLEY ANN . . . Union

BECKHAM, JAMES G. . . Florence
BECKTLER, IRENE . . Lancaster
BELCHER, CLEABURNE F. . Aiken
BELCHER, TRUDY . . . . Aiken
BELL, CRAIG . . . . . Beaufort
BELL, DENNIS . . . . . Aiken

BELL, IRA . . . . . Lancaster
BELL, RODDEY S. . . . Lancaster
BELLAMY, ANNICE . . . Coastal
BELLAMY, NANCY . . . Coastal
BENNETT, BRUCE . . . Florence
BENSON, SARA . . . . Florence

BEST, NEAL . . . . . Coastal
BEVERLY, JANICE . . . Coastal
BLACK, ELLEN . . . . Lancaster
BLACK, WILLIAM H. . . Florence
BLACKMAN, MICHAEL D. . Florence
BLACKMON, ELFREDIA W. Lancaster

BLAKE, FRANCES . . . Lancaster
BLAKE, JAMES . . . . . Aiken
BLAKE, TONY . . . . . Coastal
BLANTON, EVELYN . . . Union
BLECKLEY, COLE . . . Coastal
BLIZZARD, ANNE . . . . Coastal

BOATWRIGHT, ALAN . . Lancaster
BOCHETTE, WM. LEROY . Florence
BODIE, JIMMIE . . . . . Aiken
BONNOITT, LINDA LEE . Florence
BOOZER, MAX . . . . . Aiken
BOST, KENNETH . . . Lancaster

BOSWELL, JERALD O. . . Florence
BOWERS, COY . . . . Beaufort
BOWERS, JAMES . . . Beaufort
BOYD, JAMES . . . . . Florence
BOYLSTON, JAMES . . . . Aiken
BRABHAM, ANN . . . Salkehatchie

FRESHMEN

BRANNON, DALE . . . Lancaster
BRANTLEY, JAMES . . . . Aiken
BRASINGTON, OLIVIA T. . Florence
BREWER, JOSEPH . . . . Aiken
BRIDGES, SAUNDERS, JR. . Florence
BRIGMAN, HYATHA . . . Florence

BRINKLEY, JAMES . . . . Aiken
BROADWATER, DANNY . Lancaster
BRODIE, JOSEPH . . . . Aiken
BROWN, LARRY . . . . Florence
BROWN, RICHARD LEE . Florence
BRUMFIELD, CHRIS . . Lancaster

BRYAN, BILL . . . Salkehatchie
BRYANT, WILLIAM E. . . Florence
BUCHMILLER, STEVEN . . Aiken
BUCKNER, TERRY . . . Coastal
BULLOCK, CHARLES A. . Florence
BUNCH, GEORGE . . . . Aiken

BUNDY, BILL . . . . Lancaster
BURGESS, JACK . . . Lancaster
BURKET, JOHN . . . . . Coastal
BURKHART, JOSEPH . . . Aiken
BURNETTE, DAVID P. . . Florence
BURNS, DANNY . . . . Beaufort

BURR, WILLIAM . . . . Aiken
BURRIS, GLORIA . . . . Aiken
BURWELL, ED . . . . Lancaster
BUTLER, DAVID . . . . Aiken
BUTLER, JOYCE . . . Salkehatchie
BUTLER, LEON, JR. . . . Coastal

BUYCK, WM. PETER, JR. . Florence
BYRD, ALBERT . . . . . Union
BYRD, BOB . . . . . Beaufort
BYRD, GENE SPARKS . . Florence
CAIL, GWYNN . . . . Beaufort
CALHOUN, LINDA . . . Union

CAMERON, DANIEL W. . Florence
CAMPBELL, FRANKIE . . Lancaster
CAMPBELL, H. McC., JR. . Florence
CAMPBELL, MICHAEL . . Aiken
CAMPBELL, WM. DAVID . Florence
CANTWELL, JOHN . . . . Aiken

CARNES, RICHARD . . Lancaster
CARPENTER, THOMAS . . Aiken
CARROLL, RAYMOND H. . Florence
CARTER, JAMES . . . . . Aiken
CARTER, JUDY . . . . . Coastal
CARTER, LARRY . . . Lancaster

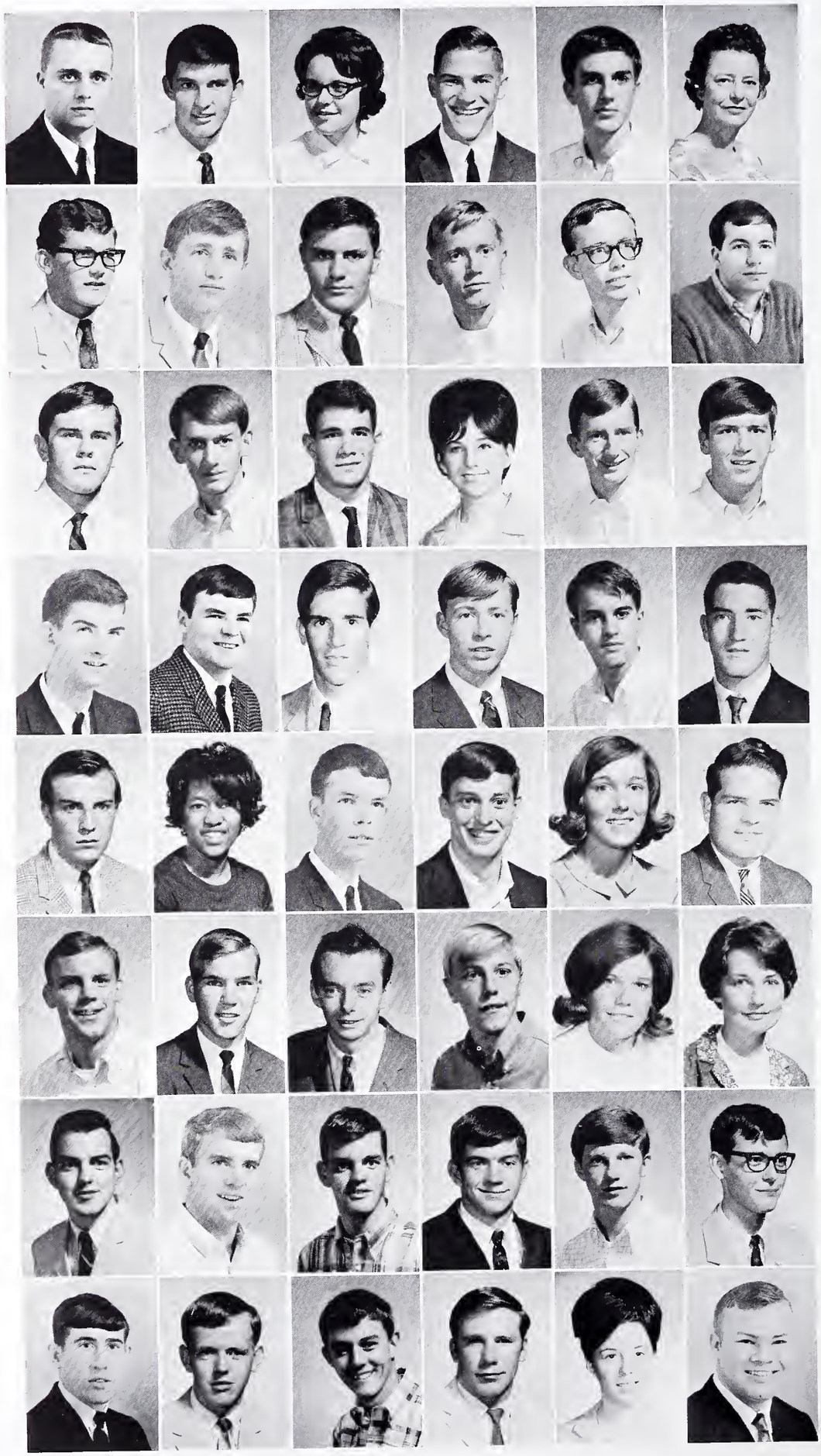

FRESHMEN

CARTER, PATRICK . . . . Aiken
CARTER, SANDRA . . . . Aiken
CARTLEDGE, HENRY . . . Aiken
CASEY, MICHAEL . . . . Aiken
CASKEY, RONALD . . . Lancaster
CASSELS, MICHAEL . . . Union

CATO, OLIVIA . . . . . Aiken
CAUTHEN, ALLEN . . . Lancaster
CAUTHEN, HAZEL . . . Lancaster
CHANCY, ELAINE . . Salkehatchie
CHAPMAN, ROBERT . . Beaufort
CHARMICHAEL, SANDRA . Coastal

CHASSEREAU, CARL . Salkehatchie
CHEEK, THOMAS RAY . . Lancaster
CHERRY, RONALD D. . . Aiken
CHICK, WARREN . . . . Union
CHILDERS, BENNY . . Lancaster
CHING, ROLAND . . . . Florence

CHRISTIE, TIM PAUL . . Florence
CHRISTMAS, MIKE . . . Lancaster
CLARK, DAVID EARL . . Florence
CLARK, PATRICIA ANN . Lancaster
CLARK, ROBERT D. . . . Aiken
CLARK, WM. RONALD . . Florence

CLEMENTS, DRUCILLA . . Beaufort
CLIFF, RUDOLPH . . . Coastal
COCKRELL, GLENN . . . Aiken
COLEY, JAMES D. . . . Lancaster
COLLINS, CLIFTON . . . Coastal
COLLINS, DOUGLAS . . . Aiken

COLLINS, GENE . . . . Coastal
COLLINS, KRIS . . . . Beaufort
COMER, PHILLIP . . . . Lancaster
COMPTON, W. ERNIE . . . Aiken
CONNAUGHTON, STEPHEN . Aiken
COOK, HAROLD . . . Lancaster

COOK, PATRICIA . . . . Aiken
COOK, RAYMOND . . . . Aiken
COOLER, RICHARD . . . Beaufort
COOPER, ELIZABETH . . Florence
COOPER, PATRICIA . . . Coastal
COPELAND, VICKIE . . Lancaster

CORDER, LEWIS EARL . . Florence
CORLEY, EDWARD . . Salkehatchie
COTTON, RUSSELL C. . . Florence
COVINGTON, PAUL . . Lancaster
COX, DON O'NEIL . . . Florence
COX, KAY . . . . . Coastal

FRESHMEN

COXWELL, MALCOLM . . Beaufort
CRAPSE, CHERYL . . . Salkehatchie
CREEL, OLIN KEVIN . . Florence
CREWS, GEORGE . . . . Coastal
CRIBB, LARRY . . . . . Coastal
CROSSON, JIM . . . . . Coastal

CROW, CHARLES W. . . . Aiken
CROW, JAMES . . . . . Union
CROWDER, MARTY . . Lancaster
CUNNINGHAM, S. M., JR. . Florence
CUNNINGHAM, THOMAS . . Union
CUSHMAN, KENNY . . . Lancaster

CUTTER, MARY ALMA . . Florence
DAILEY, BRANDON . . . Aiken
DANIELS, BILLY O'NEAL . Florence
DANIELS, RICHARD E. . . Florence
DANNELLY, JESS . . . Salkehatchie
DARGAN, FRANCES S. . . Florence

DARNELL, MAXINE . . Beaufort
DAUGHERTY, HOWARD . . Aiken
DAVIS, JOHNNIE . . . Florence
DAVIS, RICHARD F. . . . Florence
DAVIS, THOMAS . . . . Florence
DAWKINS, JOHN DAN . . Florence

DEAN, JOHNNY . . . . Lancaster
DEAS, WM. THOMAS . . Lancaster
DEER, JAMES . . . . . Beaufort
DEGENHART, ANN M. . . Florence
DEPRILL, HAROLD . . . Florence
DIDGEON, BONNIE . . . Aiken

DILLARD, KENNETH . . . Aiken
DOBSON, CAROLYN . . Salkehatchie
DONOVAN, PATRICIA . . . Aiken
DOROCIAK, JOHN J. . . . Florence
DORR, DORRIS . . . . Lancaster
DORR, ED . . . . . Lancaster

DOTSON, LARRY . . Salkehatchie
DRAFFIN, HARRIET . . Lancaster
DRENNAN, DENNIS . . . Aiken
DRIGGERS, JAMES . . . . Aiken
DUDLEY, HARVARD E., JR. Florence
DUKE, MELVIN STEVE . . Florence

DUKES, DIANE . . . . Coastal
DUNBAR, PERRY . . . . Aiken
DUNCAN, HARRY . . . Beaufort
DUNHAM, SANDRA RAY . Florence
DUNLAP, MALCOLM C. . Lancaster
DUNNING, PHILIP . . . Beaufort

FRESHMEN

DURANT, DONNA . . . Coastal
DURBAN, GEORGE . . . . Aiken
DURDEN, FAYE . . . . . Aiken
DUSENBURY, AL . . . . Coastal
DYCHES, WILLIE . . . . Aiken
DYER, RONALD . . . . . Aiken

EARGLE, KENT . . . . . Aiken
EARLY, WILLIAM F. . . Florence
EDMUNDS, FRANK S. . . Florence
EGGERLING, ROBERT D. . Florence
EKRE, DANNY . . . . . Aiken
ELDER, THOMAS . . . Beaufort

ELLIOT, DICK . . . Salkehatchie
ELLIOTT, DAVID . . . Lancaster
ELLIS, DONALD . . . Lancaster
ELLISON, B. M. . . . Lancaster
ELVIS, LARRY . . . . Coastal
EMANUEL, JAMES MYERS Florence

EPPS, KIT . . . . . Coastal
EVANS, JERRY LEE . . . Florence
EVANS, LINDA KAY . . . Florence
FAIN, JOHNNY . . . . Coastal
FANT, JOE R. . . . . Aiken
FARMER, PATRICIA ANNE . Florence

FAULK, WAYNE . . . . Coastal
FAULKENBERRY, MITCHELL—
Lancaster
FERGUSON, CHARLES . . Aiken
FERGUSON, JAN . . . Salkehatchie
FERGUSON, NEIL . . . Lancaster
FERRITER, JOHN . . . . Aiken

FESMIRE, EVA . . . . Beaufort
FINDLEY, RICHARD . . . Aiken
FISCHBEIN, CHESTER E. . Florence
FLEMING, WILLIAM . . Florence
FLETCHER, TOMMY . . Lancaster
FLOWERS, HOWARD . . Lancaster

FLOYD, JOHN, JR. . . . Florence
FLOYD, SUSIE WILLIAMS . Florence
FOSTER, GAINES . . . . Florence
FOWLER, BETTY . . . . Coastal
FOWLER, CAROL D. . . Florence
FOXWORTH, CAROL . . . Coastal

FRANK, BRUCE . . . . Aiken
FREE, JAMES . . . . . Aiken
FREEMAN, MONTY . . . Lancaster
FREEMAN, STEPHEN W. . Florence
FROMMER, PAUL R. . . . Aiken
FULMER, WADE . . . . Aiken

FRESHMEN

GADDY, SONYA CAROL . Florence
GANTT, TEDDY . . . . . Aiken
GANTT, TOMMY . . . . Beaufort
GARDNER, JENNIFER . . Lancaster
GARNER, HOPE . . . . . Union
GARNER, THOMAS . . . . Lancaster

GARNER, WILLIAM . . . Union
GARRETT, THOMAS . . Beaufort
GARRIS, CLEVELAND . . Florence
GARTT, ROBERT . . . . Lancaster
GAZDA, LAWRENCE . . Beaufort
GEDDINGS, THOS. G., III . Florence

GEE, PAUL HOOD, JR. . . Florence
GEORGE, JUNE . . . . . Aiken
GHENT, LaRUE . . . Lancaster
GHENT, LINDA . . . . Lancaster
GIBSON, RICHARD L. . . Florence
GILES, RICHARD . . . . Beaufort

GINN, STANLEY . . . Salkehatchie
GOFF, ELIZABETH . . . Coastal
GOLIO, JOANNE . . . . Florence
GOODE, JOHN . . . . Lancaster
GOODSON, JOEY . . . Salkehatchie
GOUGER, WILLIAM . . . . Aiken

GRAHAM, ESTHER . . . Coastal
GRAHAM, WILLIAM . . Florence
GRANT, WILLIAM E., JR. . Lancaster
GRAYBILL, MICHAEL . . . Aiken
GREGG, DONALD . . . . Aiken
GREGORY, LARRY . . . . Aiken

GREEN, BUCKY . . . . Coastal
GREEN, LONNIE . . . Beaufort
GREENE, CLAUDIA J. . . Florence
GRIFFIN, CHARLES . . . Lancaster
GRIGGS, JERRY BURCH . . Florence
GRISSETT, SUSAN . . . . Coastal

GROHOSKI, ED . . . . Coastal
GUNTER, CHERYL . . . Coastal
GUNTER, KENNETH E. . . Florence
HAGINS, GEORGE . . . Beaufort
HAHN, SUSAN . . . . . Aiken
HAIR, STEVE . . . Salkehatchie

HAIR, WARREN . . . . . Aiken
HALL, LINDA SUSAN . . Florence
HALTIWANGER, LINDA F. . Florence
HANCE, GLORIA . . . Lancaster
HANNA, LILY JOYCE . . Florence
HARDEE, LeGRAND . . . Coastal

FRESHMEN

HARDWICK, GINNY . . . Coastal
HARDWICK, JOHN . . . Coastal
HARGROVE, IDA VICKI . Florence
HARRIS, THERESA . . . . Aiken
HARRIS, VON . . . . Lancaster
HARRISON, TIMOTHY . . . Union

HART, ELIZABETH ANN . . Union
HARTER, ROBERT C., JR. . Florence
HARTLEY, DANIEL . . . . Aiken
HARTZOG, JERRY . . . Salkehatchie
HARVEY, WILLIAM L. . . Florence
HATCHER, MARY . . . . Aiken

HATLEY, JAMES M., JR. . Lancaster
HATFIELD, GARY . . . Salkehatchie
HAYES, HARRIET . . . Beaufort
HAYES, LACY . . . . . Florence
HEAP, MARTHA . . . . Coastal
HEATH, SHELVIA . . . . Aiken

HEATON, DANIEL . . . . Aiken
HEDRICK, JUDY . . . . . Aiken
HELMS, LARRY . . . . . Aiken
HELMS, RONNIE . . . Lancaster
HENDERSON, CHAS. G., JR. . Florence
HENDRICK, JOHNNY . . . Coastal

HENDRICK, MARY GRACE . Coastal
HEPBURN, LOLA F. . . . Florence
HERDE, GARY . . . . . Aiken
HERNDON, NANCY . . . . Aiken
HERRON, MARY ANN . . . Aiken
HEUSTESS, JOHNNY . . . Coastal

HIDDLESON, MARTY . . . Beaufort
HILL, FLORENCE . . . . Beaufort
HILL, FRANKLIN L. . . . Florence
HILL, HARRY . . . . . Aiken
HINES, WILLARD . . . . Union
HINSON, DALE . . . . . Coastal

HINSON, DAVID EUGENE . Florence
HINSON, LARRY . . . . Lancaster
HINSON, JIMMY MAC . . Lancaster
HINSON, WILLIAM . . . Lancaster
HITE, JOHN . . . . . Aiken
HODGE, FRANK . . . . Beaufort

HOFFMAN, LEARNED . . . Coastal
HOFFMAN, PETER . . . . Coastal
HOFFMEYER, DAVID S. . Florence
HOGUE, BILL . . . . Lancaster
HOGUE, JOHNNY . . . Lancaster
HOLLOWAY, DAVID A. . . Florence

FRESHMEN

HOLMES, JUDY . . . . Coastal
HOLT, CATHERINE . . Beaufort
HOOKSTRA, ELIZABETH . . Beaufort
HORTON, MARVIN . . . . Lancaster
HORTON, RONALD . . . Lancaster
HOWARD, JESSE . . . . Union

HOWLE, BLANEY H., III . Florence
HOWELL, DILLON A. . . Florence
HUDSON, JO WAYNE . . . Coastal
HUETT, JAMES . . . . Lancaster
HUGHES, HAROLD . . . Coastal
HUGHEY, LINDA . . . . Aiken

HUMPHRIES, ROBERT . . Lancaster
HUNTER, JOHNNY . . . . Lancaster
HUNTER, PHILLIP . . . Lancaster
HUSTED, WILLIAM . . . Coastal
HUTSON, PHILLIP . . . . Union
HYMAN, BOBBY EUGENE . Florence

HYMAN, GAIL . . . . . Coastal
HYMAN, JOHN PAUL . . Florence
HYMAN, REUBEN . . . . Coastal
INABINET, BILLY . . . Coastal
IVEY, BUDDY . . . . Lancaster
ISAAC, EDWARD . . . . Coastal

JACKSON, BARBARA . . . Aiken
JACKSON, BILL . . . . Beaufort
JACKSON, CLARA . . . . Lancaster
JACKSON, EDWARD . . . Coastal
JACKSON, GARY . . . . . Aiken
JACKSON, JAMES . . . . Aiken

JACKSON, LUTHER . . . . Florence
JACKSON, ROBERT H., JR. . Lancaster
JENKINS, SHERRY . . . . Aiken
JETT, MONTY . . . . . Salkehatchie
JOHNSON, ALICE . . . . Aiken
JOHNSON, EVERETT . . . Aiken

JOHNSON, FRANK . . . Coastal
JOHNSON, HUGHIE . . . Beaufort
JOHNSON, MARILYN M. . . Florence
JOHNSON, PAMELA . . . . Aiken
JOHNSON, ROBERT B. . . Florence
JOHNSON, ROBERT G. . . Lancaster

JOHNSON, SHERRILL . Salkehatchie
JOHNSON, VICTORIA . . . Aiken
JOHNSON, WALLACE, JR. . Florence
JOHNSTON, TONY . . . . Aiken
JONES, DOUGLAS . . . . Aiken
JONES, LARRY ALLEN . . Florence

FRESHMEN

JONES, MARGARET . . Salkehatchie
JONES, PATRICIA . . . . Aiken
JONES, PATRICIA . . . . Coastal
JONES, VICKIE ANN . . Lancaster
JORDON, SUSAN DIANNE . Florence
JORDON, TOMMY . . . Lancaster

JUMPER, JUDITH . . . . Aiken
KEFFER, MARTIN . . . Beaufort
KEHR, KENNETH . . . . Aiken
KELKER, HELEN . . . . Aiken
KELLER, STUART . . Salkehatchie
KELLY, JAMES ANTHONY . Florence

KEMP, MARY VIDA . . . Florence
KENDRICK, RONALD . . . Aiken
KENNETT, RONNIE . . . Union
KIGHT, HARRY . . . . Aiken
KILBURN, GREGORY . . . . Aiken
KILLEN, DAVID . . . . Florence

KINARD, LARRY . . . Salkehatchie
KINARD, THOMAS . . . Florence
KING, AUBREY . . . . Coastal
KING, GERALD L. . . . . Aiken
KING, JOHN T. . . . Lancaster
KIRSHY, JIMMY MICHAEL . Florence

KNIGHT, JAMES . . . Lancaster
KRUGER, MARY ANNE . . Aiken
KUHN, DIANA . . . . . Coastal
KYLES, RONALD . . . . Aiken
LaBOONE, MICHAEL . . . Aiken
LAMB, MICHAEL . . . . Lancaster

LAMB, PATRICIA REBA . Florence
LANAFORD, JOHNNY . Salkehatchie
LAND, ELLEN . . . . . Coastal
LANE, LIBBY . . . . . Coastal
LANGLEY, JIMMY . . . Lancaster
LANGSTON, JOSEPH F. . . Florence

LASSITER, BARBARA . . . Beaufort
LAUREL, HYA . . . . . Aiken
LAW, CAROLYN LOUISE . Florence
LAWHON, HALLIE . . . Florence
LAWSON, JOE . . . . . Beaufort
LAWSON, RICHARD . . . Union

LEE, DELL ELIZABETH . Florence
LEE, JAMES RICHARD . . Lancaster
LEE, LARRY WILLIAM . . Florence
LEE, MARJORIE . . . Salkehatchie
LEE, ROBERT DOUGLAS . Florence
LEE, SARAH . . . . . Coastal

FRESHMEN

LEITNER, DOROTHY . . Florence
LEPIONKA, TYRONNE . . Beaufort
LEWIS, EDITH . . . . . Coastal
LEWIS, LYNN . . . . . Coastal
LEWIS, TOMMY C. . . . Florence
LIDSTER, LAWRENCE . . Beaufort

LIGHTSEY, HERMAN . Salkehatchie
LOADHOALT, COLEMAN Salkehatchie
LOCKHART, WALLACE . . Florence
LODUCA, VINCENT . . . Lancaster
LOVETTE, BARROW . . . Florence
LOWRY, BRENDA J. . . . Florence

LUDVIGSEN, DIANE . . . Coastal
LYBRAND, MICHAEL . . . . Union
LYEL, PHILLIP . . . . . Aiken
LYLE, JAMES . . . . . Aiken
McCALL, JOHN STEPHEN . Florence
McCANTS, DANNY . . Salkehatchie

McCARTHY, JOHN . . . Beaufort
McCOLLOUGH, FAYE . . Florence
McCORMICK, BARBARA . . Coastal
McCORMICK, WILLIAM . . Beaufort
McCOY, GREG . . . . Salkehatchie
McCULLOUGH, GREGORY . . Aiken

McELVEEN, ROBERT F. . Florence
McFADDEN, CYNTHIA . . Lancaster
McFADDIN, FRED B., JR. . Florence
McGUIRE, JOAN . . . . . Union
McIVER, JAMES . . . . . Aiken
McKAIN, RICHARD F. . . Florence

MacKAY, JOHN . . . . Salkehatchie
McLAUGHLIN, SUSAN . . Aiken
McLAURIN, MIKE . . . Coastal
McMANAWAY, GEORGE . . Aiken
McMILLAN, ELIZABETH G. . Florence
McMURRAY, MICHAEL E. . Florence

McNEIL, CAROLYN . . . Florence
McPHERSON, CHERYL . . Florence
McWHITE, LINWOOD . . . Florence
MAKAHON, LINDA . . . . Aiken
MALHOIT, BARBARA . . . . Aiken
MALONEY, RALPH . . . . Aiken

MALONEY, SHARON . . . Lancaster
MANNING, HOWARD B. . . Florence
MANUEL, MARILYN . . Salkehatchie
MARSHALL, HAROLD . . Lancaster
MARSHALL, JANE . . . . Beaufort
MARTIN, ARTHUR . . . Coastal

FRESHMEN

MARTIN, BUZ . . . . . Coastal
MARTIN, CAROL JANET . Florence
MARTIN, LAURA LYNN . . . Aiken
MARTIN, LOUISE . . . Lancaster
MASSE, DENNIS . . . . Beaufort
MASSINGALE, VERNON . . . Aiken

MATHENY, RAYMOND, III . Florence
MATHIS, BILL . . . . . Coastal
MAY, TERRY . . . . . Union
MAYBERRY, DWIGHT . . Beaufort
MAYES, RONALD . . . . Beaufort
MEDLOCK, CRAIG . . . . Union

MEGGS, ELIZABETH P. . . Florence
MELLON, LITA . . . . Salkehatchie
MELTON, BOBBIE JEAN . Florence
MELTON, JANICE . . . Lancaster
MELTON, JUDY . . . . . Aiken
MERCHANT, MICHAEL D. . Florence

MILLER, DARLENE . . . Florence
MILLER, DONNA . . . . Aiken
MILLER, MARY CAROL . . Aiken
MILLER, MARY DIANE . . Florence
MILLER, ROBERT A. . . . . Aiken
MILLS, ERNEST L., J. . . Florence

MINGLE, SHERI . . . . Coastal
MIXON, JOHN ANDREW . Florence
MOODY, DWIGHT . . . . Union
MOODY, MARILYN . . . . Aiken
MOORE, DONALD . . . Coastal
MOORE, ELAINE MARIE . Florence

MOORE, JOYCE . . . . Florence
MOORE, PAUL . . . . . Aiken
MOORE, ROBERT . . . Lancaster
MORRELL, JERRIE L. . . . Aiken
MORRIS, JACKIE . . . . Lancaster
MORRIS, JERRY . . . Salkehatchie

MORRIS, KATHRYN . . . . Aiken
MORRISON, VENNING . Salkehatchie
MORTON, JOHN A. . . . Lancaster
MOUROUNAS, VOULA . . Florence
MUELLER, JOSEPHINE . . . Aiken
MULDROW, DAPHNE JEAN . Florence

MULL, STEVEN HOWARD . Florence
MUNGO, ROBBIE . . . . Lancaster
MURDAUGH, JACKIE . Salkehatchie
MURDAUGH, TREVA . Salkehatchie
MURPHY, EDWARD . . . Beaufort
MURPHY, WILLIAM . . . Lancaster

FRESHMEN

MURRAY, W. H. . . . . Coastal
MURRELL, ALVIN LEONARD . Aiken
MYRICK, ROY . . . . Salkehatchie
NANCE, TRAVIS . . . . . Union
NEIN, JOHN . . . . Salkehatchie
NICHOLS, KATHERINE . . . Aiken

NODINE, CHERYL . . . . Aiken
NORMAN, LINDA . . . . Coastal
NORMAN, THOMAS J. . . Florence
NORMENT, MARY . . . Salkehatchie
NORRIS, FLORENCE . . . Florence
NORWOOD, CARRIE . . . Florence

ODOM, LINDA MISHOE . Florence
ODOM, THOMAS P., JR. . . Florence
OGBURN, PAULETTE . . Lancaster
O'NEAL, LARRY ALAN . . Florence
OTT, ALBERT CLIFFORD . . Aiken
PAGE, CHARLES . . . . Coastal

PAGE, DEBORAH SUE . . Florence
PAGE, JIMMY FRANK . . . Florence
PALMER, EUGENE . . . Union
PALMER, WILLIAM . . . Beaufort
PAPITTO, DONNA MARIAE . Florence
PAPPAS, COOKIE . . . Coastal

PARKER, BETH . . . Lancaster
PARNELL, KATHRYN S. . Florence
PARRISH, WILLIAM LEE . Florence
PATRONE, GERARD . . Salkehatchie
PAULK, WENDELL . . Saklehatchie
PEARSON, RALPH . . . . Aiken

PENLAND, CHARLES . . . Union
PERCLE, BETTIE . . . . Aiken
PERKINS, NETTIE . . . Coastal
PETERS, BEVERLY . . . . Aiken
PETERSON, PAUL . . . Coastal
PHILLIPS, JAMES L. . . . Florence

PHILLIPS, SHARON . . . . Aiken
PICKETT, STEVEN . . . . Aiken
PICKETT, WILLIAM . . . Aiken
PICKNEY, MARTIN . . . Beaufort
PITMAN, MICHAEL . . . Lancaster
PITTS, KATHIE LYNETTE . Florence

PLATT, LLOYD WALLACE . Florence
PLYER, ROD . . . . Lancaster
PORTER, FAYE . . . . Beaufort
PORTER, SONYA . . . . Coastal
POWERS, HATTIE MAE . . Florence
PRICE, TONI . . . . . Beaufort

FRESHMEN

PRIDGEON, FRANKLIN M. . Florence
FRIESTER, DAVID . . . Beaufort
PRIVETTE, RIAN . . . Lancaster
PROCTOR, MARY C. . . . Florence
PURSER, MARY PATTLE . . Aiken
QUATTLEBAUM, DIANNE L. Florence

QUIMBY, ELLEN . . . . Aiken
RABON, BILLY . . . . . Coastal
RADCLIFFE, LINDA M. . Florence
RANKIN, MICHAEL . . . Aiken
RAY, BOBBY . . . . . Salkehatchie
RAY, PAULINE . . . . Florence

RAY, SIDNEY D., JR. . . Florence
REED, EARL . . . . . Aiken
REEVES, RICHARD L. . . Florence
REID, ROBERT . . . . . Coastal
REYNOLDS, CHARLES D. . Florence
RHODES, SUZANNE . . . Coastal

RHOLETTER, HARRY . . Coastal
RICE, WILLIE MAE . . . Union
RICH, FRANK S. . . . . Aiken
RICH, JUDY . . . . . Aiken
RICHARDSON, JERRY L. . . Coastal
RICHARDSON, LARRY . . . Coastal

RICHARDSON, ERNESTINE Florence
RICHBOURG, DEIDRE RAY Florence
RICHTER, RUTH . . . . Beaufort
RILEY, W. TRACY . . . . Aiken
ROBERTS, JERRY . . . Lancaster
ROBERTS, KAY CARLISLE . Florence

ROBERTS, ROY . . . . Florence
ROBERTSON, JACK E. . . Florence
ROBINSON, BRENDA . . Lancaster
ROBINSON, DAVID S. . . Florence
ROBINSON, GROVER . . Lancaster
ROBINSON, JAMES L. . . Lancaster

ROBINSON, STEVE C. . . Lancaster
ROCK, JULIAN . . . . Lancaster
RODDEY, DODA . . . Lancaster
RODGERS, WILLIAM . . Beaufort
ROE, RICHARD . . . . . Aiken
ROFF, LAWRENCE . . . . Union

ROGERS, HAROLD VON . Florence
ROGERS, JAMES . . . . Beaufort
ROLFE, DAVID EARLE . . Florence
ROSBACH, PHILIP . . . . Aiken
ROSS, GREGORY . . . . . Aiken
RUSS, JOHN . . . . . Florence

FRESHMEN

SALEEBY, TANYA . . . . Coastal
SANDERS, FREDDIE . . . Aiken
SANDIFER, DORNE . . Salkehatchie
SANSBURY, JANE . . . Florence
SAWYER, DAVID . . . . Coastal
SCHOEPFLIN, DEBORAH . Beaufort

SCHWERIN, JULES . . . . Aiken
SCOTT, JAMES . . . . Florence
SEABROOK, SHELDON . . Florence
SEAMSTER, JOHN . . . . Aiken
SEGARS, LEON . . . . Florence
SEGERS, TIMMY . . . Salkehatchie

SESSIONS, CYNTHIA . . Coastal
SEXTON, LLURAH M. . . . Aiken
SHARPE, ERNESTINE . . Beaufort
SHAW, CONSTANCE . . . Aiken
SHAW, PAUL . . . . . Florence
SHEALY, JERRY WILLIS . Florence

SHEEHAN, JAMES . . . . Aiken
SHELLEY, BILLY . . . . Coastal
SHELLEY, GRETA . . . . Coastal
SHELLEY, KENDAL . . . Coastal
SHELLEY, LUCY . . . . Coastal
SHIRK, ALBERT . . . . Coastal

SHRUM, EDWARD EARL . Florence
SHULER, ERNEST . . . . Aiken
SIDDAL, DIANNE . . . . Coastal
SIMONS, MICHAEL . . . . Aiken
SIMPSON, JOE SAYE . . Lancaster
SINCLAIR, ELSIE . . . . Union

SINCLAIR, MELVIN . . . Union
SINCLAIR, STEVE . . . . Union
SINGLETON, GEORGE . . . Coastal
SINGLETON, LINDA . . . Coastal
SKEEN, TEENA . . . . Coastal
SKIPPER, EUGENIA . . . Coastal

SLEGER, JOSEPH . . . Beaufort
SLOTNICK, KENNY . . . Coastal
SMALL, STEVE . . . . Lancaster
SMITH, ANN . . . . . Coastal
SMITH, DON . . . . . Florence
SMITH, HARRY . . . . Beaufort

SMITH, JAMES H. . . . . Aiken
SMITH, JAYNE . . . . Florence
SMITH, LARRY . . . . . Aiken
SMITH, MONTY . . . . . Union
SMITH, MICHAEL B. . . . Florence
SMITH, RONALD C. . . . Aiken

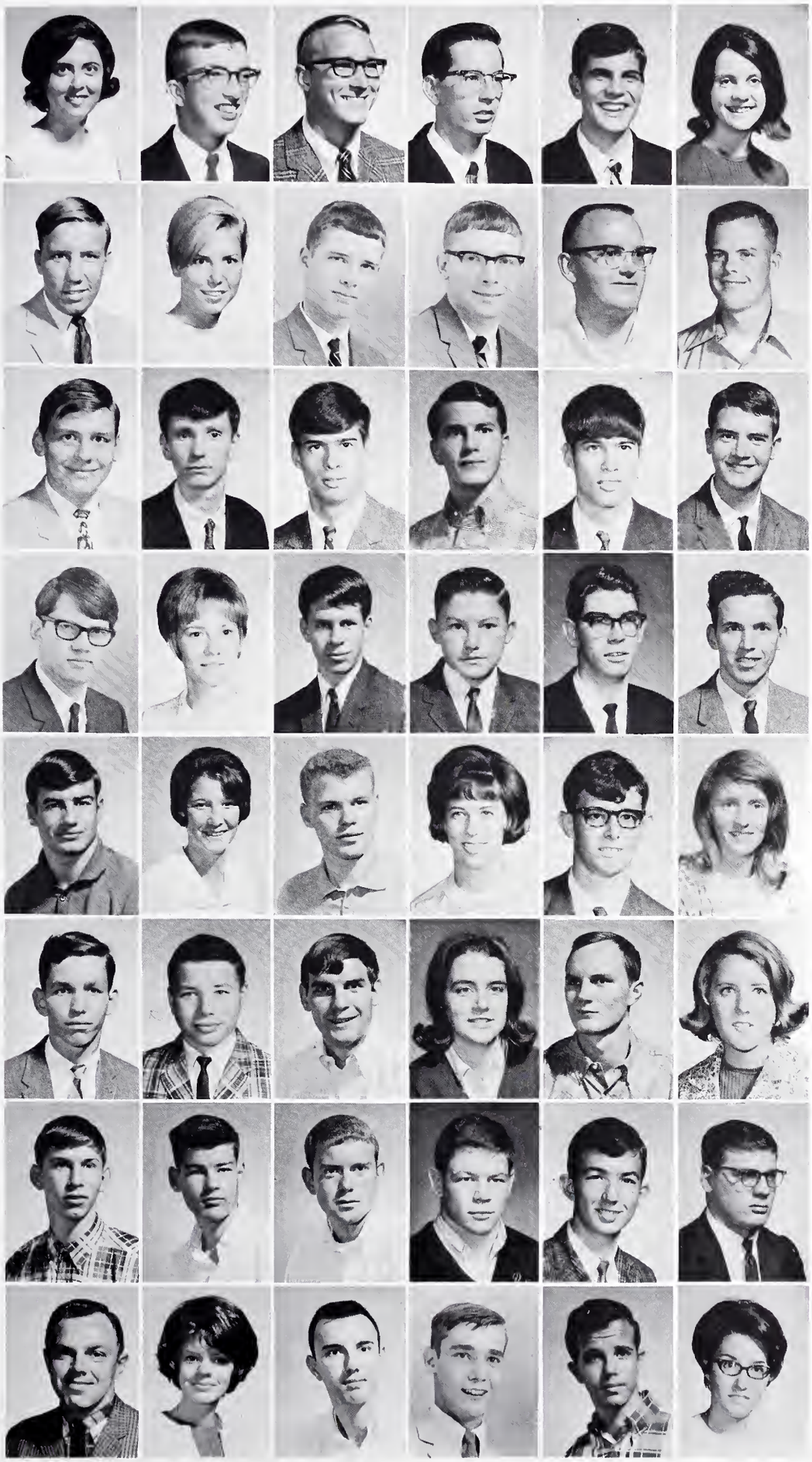

FRESHMEN

SMITH, SHARON . . . . Florence
SNIDER, ROBERT . . . . Aiken
SNIPES, STANLEY . . . . Aiken
SNYDER, JAMES O. . . . Aiken
SNYDER, ROBERT . . . . Aiken
SOJOURNER, JoANNE . . Florence

SOLOMON. DALE . . . . Aiken
SOLOMON, GALE . . . . Aiken
SOWELL, MICHAEL . . . Lancaster
SOWELL, MITCHELL . . Lancaster
SPENCER, WILLIAM . . . Aiken
SPRINGER, JAMES . . . Beaufort

SPROUSE, PAUL . . . . . Union
STANLEY, RONALD . . . Aiken
STANTON, DON . . . . Coastal
STANTON, ERNEST . . . Florence
STANTON, RONALD . . . Coastal
STAPLETON, MICHAEL . . Aiken

STEELE, DANNY . . . Lancaster
STEPHENS, HARRIETT . . Coastal
STEPHENS, WM. H., JR. . Florence
STEVENS, JERRY . . . . Aiken
STEVENS, KENNETH . . Coastal
STEVENSON, WADE . . . Aiken

STEWART, WILLIAM . . Florence
STOKES, ETTA MAE . . Florence
STONE, RONALD . . . Florence
STOWE, JANE . . . . . Coastal
STRAIT, JACOB . . . . Coastal
STRALEY, DIANA . . . . Aiken

STRINGER, CHARLIE . . . Aiken
STUNDER, WILLIAM . . Beaufort
STURDIVANT, JOHNNY R. . Florence
SUMNER, LUCYANNE . . . Coastal
SUTTON, MICHAEL R. . . Florence
SVEDBERG, VIKKY . . . Coastal

SWEAT, MICHAEL . . . Florence
SWEETMAN, JOSEPH D., JR. Florence
SYPOLT, KENNETH . . Florence
TAPP, RODNEY . . . . Coastal
TATE, GREGORY . . . . Union
TAYLOR, CHARLES . . . Aiken

TAYLOR, DAVID . . . . Union
TAYLOR, DOLORES ANN . Florence
TAYLOR, EARL, JR. . . Florence
TAYLOR, FURMAN, III . Lancaster
TAYLOR, JERRY JAMES . Florence
TAYLOR, LYNDA . . . . Coastal

FRESHMEN

TAYLOR, MILTON . . . Florence
TERRY, WAYNE . . . . Beaufort
THARP, JAMES . . . . Florence
THOMAS, EDWIN W., III . Florence
THOMAS, HUGH B. . . Florence
THOMAS, WAYNE . . . Coastal

THOMPSON, ALAN D. . . Florence
THOMPSON, SAM . . Salkehatchie
THORNE, JACKIE . . . . Aiken
THORPE, JANALEA . . . Coastal
THORTON, JAMES . . . Lancaster
(In Memoriam)
THURMAN, SAMMY . . Lancaster

TILGHMAN, H. LEE . . . Florence
TIMMS, MICHAEL . . . . Aiken
TINDAL, JOHNNY . . . . Coastal
TIPTON, DANNY L. . . . Lancaster
TOBIAS, DEWEY . . . Lancaster
TODD, ERNEST . . . . Coastal

TODD, DANIEL LEE . . Coastal
TOOLE, MARK . . . . . Aiken
TREADWAY, LYNN . . . Union
TRIBER, HARRY ISAAC . . Florence
TRIPLETT, GEORGIANA . Florence
TROGDON, RUSTY . . . Beaufort

TROWELL, MARGO . . Salkehatchie
TROY, SUSAN . . . . . Union
TRULUCK, INGRAM . . Florence
TRUSSELL, CATHY . . . Coastal
TUCKER, TOMMY . . . Beaufort
TURNER, CAROL J. . . Florence

TURNER, DAVID . . . . Coastal
TURNER, RICHARD . . . Aiken
TURNER, ROD . . . Salkehatchie
TUTEN, JAMES . . . Salkehatchie
TYLER, ETHELE . . . . Coastal
TYLER, HELEN P. . . . Florence

USHER, JOHN B., JR. . . Florence
VAN HOOK, DAVID M. . . Florence
VATERS, ROBERT . . . Beaufort
VAUGHAN, DAVID F. . . Florence
VAUGHAN, WILBUR . . . Florence
VERENES, NANCY . . . . Aiken

VICK, PHYLLIS . . . . . Union
WADFORD, JAMES . . . . Aiken
WAGES, RONALD . . . . Union
WALLACE, JEFFREY . . . Aiken
WALSH, DENNIS . . . . Aiken
WARNER, CAROL, ... Aiken

FRESHMEN

WARREN, MARTHA LEE . Florence
WARWICK, JIM . . . . Beaufort
WATKINS, LINWOOD . . Lancaster
WATKINS, WILLIAM J. . . Lancaster
WATTS, DORIS . . . . Lancaster
WATTS, HENRY . . . . Coastal

WATTS, JACKIE RAY . . . Coastal
WEATHERSBEE, GUY E. . Lancaster
WEATHERFORD, MACIA E. . Florence
WEAVER, MRS. LULA . . Florence
WEBB, BARBARA E. . . . Florence
WEBB, RICHARD . . . Salkehatchie

WEED, JAMES RANDY . . . Aiken
WEEKS, DONNIE . . . Salkehatchie
WESTBURY, BEVERLY F. . Florence
WHALEY, ELIZABETH . . . Aiken
WHALEY, RICKI . . . . Lancaster
WHEELER, ROBERT D. . Lancaster

WHELCHEL, FRANK . . . Aiken
WHITE, BILLY . . . . Lancaster
WHITE, JERRY JAMES . . Lancaster
WHITLER, KENNETH . . Lancaster
WICKER, JULIE . . . Salkehatchie
WIGGINS, EVAN SPENCER . Florence

WILHELM, HARRY W., JR. . Florence
WILLIAMS, CALVIN . . . Lancaster
WILLIAMS, CHARLES, JR. . Lancaster
WILLIAMS, EDDIE . . . Coastal
WILLIAMS, JAMES . . . . Aiken
WILLIAMS, PAUL . . Salkehatchie

WILLIAMS, RICHARD . . . Aiken
WILLIAMS, TOMMY . . Salkehatchie
WILLIAMSON, JIMMY R. . Lancaster
WILLIS, SHIRLEY ANN . . . Aiken
WILSON, CURTIS JOHN . Lancaster
WILSON, EDWIN, JR. . . . Union

WILSON, RONALD . . . Lancaster
WILSON, WILLIAM . . . . Aiken
WINDHAM, SANDRA C. . . Florence
WINGATE, GEORGE . . . Lancaster
WITMER, JOHN CAREY . . Florence
WOOD, JOAN . . . . . Aiken

WOODBURY, POLLY ANN . Florence
WOODWARD, RALPH . . . Union
WRAPE, WAYNE . . . . Lancaster
WRIGHT, BROWNIE . . . Lancaster
WRIGHT, KENNETH . . . Lancaster
WRIGHT, MICHAEL . . . . Aiken

FRESHMEN

WRIGHT, RUSSEL E. . . . Lancaster
WRIGHT, WM. JOHN, JR. . Lancaster
WYLDS, HELEN . . . . . Aiken
YATES, EDWARD . . . Salkehatchie
YODER, CATHY . . . . Lancaster
YONCE, CHARLES . . . . Aiken

YOUNG, MARTHA . . . . Lancaster
ZORGIAS, THEODORE E. . Florence
ZORN, RONNY . . . . . Aiken
ZORN, SANDRA . . . Salkehatchie
ALEXANDER, KENNETH . . Aiken
BECK, KAYLE . . . . . Aiken

BONNETT, ELIZABETH . . Aiken
DIDGEON, BONNIE . . . . Aiken
HODGES, ERIC . . . . . Aiken
LOCKHART, CARL . . . . Aiken
McGEE, CHARLES . . . . Aiken
ROBERTSON, JAMES . . . Aiken

SPECIAL STUDENTS

ADAMS, JAMES M.
Aiken Regional Campus
ALEXANDER, KAY F.
Aiken Regional Campus
ANDERSON, JEAN
Aiken Regional Campus
BALLARD, RICHARD
Florence Regional Campus
BAUGHMAN, JOSEPHINE
Aiken Regional Campus
BAXLEY, JOHN
Aiken Regional Campus

BOGAN, REBA
Union Regional Campus
BURNS, BILLIE RAE
Union Regional Campus
BRODIE, LETITIA
Aiken Regional Campus
BRUTON, GEORGE
Aiken Regional Campus
BRYANT, HERBERT
Aiken Regional Campus
BURLESON, SANDRA
Aiken Regional Campus

CALDWELL, JOANNE
Aiken Regional Campus
CARTER, WILLIAM
Aiken Regional Campus
CHAVIS, DORIS
Aiken Regional Campus
COAKLEY, REBECCA
Aiken Regional Campus
COMBIER, CATHERINE
Aiken Regional Campus
CROMER, DAVIS
Aiken Regional Campus

CROSBY, PATRICIA
Beaufort Regional Campus
CURTIS, LINDA
Florence Regional Campus
DALEY, LESLIE
Salkehatchie Regional Campus
DAVENPORT, JOHN
Aiken Regional Campus
DELOZIER, ROBERT
Aiken Regional Campus
EBERT, JOYCE
Beaufort Regional Campus

ELROD, BONNIE
Union Regional Campus
FLOYD, STEVE
Union Regional Campus
FRONTHROTH, LEONA
Aiken Regional Campus
GALLOWAY, JEWEL
Aiken Regional Campus
GANZ, WILLIAM
Beaufort Regional Campus
GARNER, JULIA
Union Regional Campus

GODLA, BETTY
Aiken Regional Campus
GOING, JANICE
Union Regional Campus
GORDAN, JULIA
Florence Regional Campus
GRINER, MARY
Salkehatchie Regional Campus
HALL, LEWIS
Aiken Regional Campus
HARPER, DELDA RUE
Aiken Regional Campus

HEDRICK, NORMA
Aiken Regional Campus
HENDERSON, MARTIN
Aiken Regional Campus
HEWITT, MARY ANN
Aiken Regional Campus
HIGH, BROOKS
Coastal Regional Campus
HILL, RAY
Florence Regional Campus
HOPES, PAULA
Aiken Regional Campus

HUBBARD, SARA ANN
Florence Regional Campus
HUCKS, DAVID
Coastal Regional Campus
HYMAN, JAMIE
Florence Regional Campus
JACKSON, KAY
Aiken Regional Campus
KEYES, LEHMEN
Aiken Regional Campus
KIRBY, CAROLYN
Union Regional Campus

SPECIAL STUDENTS

KIRUEN, MARY LYNN
Florence Regional Campus
KULP, JAMES
Aiken Regional Campus
LIVERMORE, KENNETH
Beaufort Regional Campus
LONG, ROBERT
Aiken Regional Campus
LUDDENI, ROGER
Beaufort Regional Campus
McCARTHY, HAROLD
Aiken Regional Campus

McMANAWAY, PATSY C.
Aiken Regional Campus
MARTIN, STEVE
Florence Regional Campus
NEWTON, ROBERT L., SR.
Aiken Regional Campus
NEWTON, EDDIE S.
Aiken Regional Campus
OSBON, JOSEPH R.
Aiken Regional Campus
PEASE, EDITH
Union Regional Campus

PELLARIN, JHYLLIS G.
Aiken Regional Campus
PLUNKETT, WAYNE I.
Aiken Regional Campus
POSTON, CARL
Florence Regional Campus
READ, THOMAS D.
Aiken Regional Campus
RODES, WILLIAM L.
Aiken Regional Campus
ROGERS, MILTON L.
Aiken Regional Campus

RUSSELL, WILLIAM J.
Aiken Regional Campus
SCHMITT, JOSEPH F.
Aiken Regional Campus
SHELDON, VERNA H.
Aiken Regional Campus
SHUTE, ELIZABETH P.
Aiken Regional Campus
SIDDALL, ANTOINETTE Q.
Aiken Regional Campus
SMITH, FRANK L.
Aiken Regional Campus

SMITH, GLADYS
Florence Regional Campus
SMITH, JAMES M., JR.
Aiken Regional Campus
SMITH, LIONEL V.
Aiken Regional Campus
SMITH, ROBERT K.
Aiken Regional Campus
SPARKS, DANIEL R.
Coastal Regional Campus
STANLEY, ARNOLD R.
Aiken Regional Campus

STARLING, JERALD B.
Aiken Regional Campus
SYLVESTER, BARBARA
Florence Regional Campus
TALBERT, HARRIETT
Florence Regional Campus
TIMMS, MARY LOUISE
Coastal Regional Campus
TONGOUR, STELLA
Salkehatchie Regional Campus
WADDEY, CHARLES M.
Aiken Regional Campus

WATKINS, JO ANN
Aiken Regional Campus
WEIR, RAYMOND
Beaufort Regional Campus
WILKOSZ, JOHN L.
Aiken Regional Campus
WILLIAMS, THOMAS F.
Aiken Regional Campus
BLAIR, CAROLINE

STUDENT DIRECTORY

AIKEN REGIONAL CAMPUS

Adams, James M., Aiken
Alexander, Kay F., Aiken
Alexander, Kennelyn C., Aiken
Alexander, Kenneth, Aiken
Alexander, Robert J., Aiken
Allen, Cleo, Aiken
Anderson, Jean C., Belvedere
Arthur, Marlene J., Aiken
Ashmore, William F., Aiken
Atkinson, Katerina E., North Augusta
Aull, Junius C., Columbia

Bane, Joyce E., Aiken
Bartley, Benny D., Aiken
Baston, Clairse E., Clearwater
Baston, Clarence E., Clearwater
Baughman, Josephine C., Aiken
Baxley, John W., Springfield
Baxley, Wilbur R., Salley
Beard, Nila V., Jackson
Beard, Richard B., Clearwater
Beck, Kayle L., Aiken
Belcher, Cleaburne F., Aiken
Belcher, Trudy K., New Ellenton
Bell, Dennis A., Williston
Bell, William W., Williston
Blake, James A., Aiken
Blocker, Annie Pearl, Aiken
Bodie, Jimmie Keith, Belvedere
Bond, Susan G., Aiken
Boone, Janice K., Aiken
Boozer, Max G., Aiken
Boylston, James Russell, Blackville
Brady, Mary Alice Joseph, Aiken
Brantley, James L., Aiken
Brantley, John T., Aiken
Brayboy, Barbara A., Aiken
Brewer, Joseph P., Aiken
Brewer, Mary J., Aiken
Brinkley, James C., New Ellenton
Brockington, Kenneth F., Warrenville
Brodie, Bobbie Jennifer, Springfield
Brodie, Joseph Allen, Aiken
Brodie, Letitia A., Aiken
Brown, James D., Trenton
Brown, Marilyn B., Aiken
Bruton, George C., Jr., Aiken
Bryan, Elizabeth A., North Augusta
Bryant, Herbert R., Graniteville
Buchmiller, Steven R., Aiken
Bunch, George N., Belvedere
Burkhart, Joseph J., Aiken
Burleson, Sandra K., Aiken
Burr, William H., North Augusta
Burris, Gloria V., Aiken
Butler, David B., Aiken
Butler, Walter E., Aiken

Caldwell, Joanne S., Aiken
Campbell, Michael E., Aiken
Cantwell, John W., Williston
Carpenter, Thomas E., Warrenville
Carter, James R., Aiken
Carter, Patrick C., Aiken
Carter, Sandra E., Aiken
Carter, William J., Jr., Aiken
Cartledge, Henry M., North Augusta
Casey, Michael C., Johnston
Cato, Olivia J., Aiken
Chavis, Doris, Aiken
Cherry, Ronald D., Aiken
Clark, Robert D., Johnston
Coakley, Rebecca B., Johnston
Cobb, Terry M., Williston
Cockrell, Glenn E., Aiken
Collins, Douglas H., Aiken
Combier, Catherine M., Aiken
Compton, W. Ernie, Aiken
Cook, Patricia A., Aiken
Cook, Raymond A., Aiken
Connaughton, Stephen A., Aiken
Creed, Linda A., Aiken
Cromer, Davis, Ward
Crow, Charles W., Williston

Dailey, Brandon, Aiken
Daugherty, Howard F., North Augusta
Davenport, John W., Aiken
Delozier, Robert W., Aiken
Didgeon, Bonny Susan, Aiken
Dillard, Kenneth A., Montmorenci
Donovan, Patricia M., Aiken
Downing, Betty Sue, Aiken
Drennan, Dennis F., Warrenville
Driggers, James W., Aiken
Driver, William S., Aiken
Dunbar, Perry Frank, Aiken
Durban, George A., Aiken
Durden, Faye, Langley

Dyches, Willie D., North Augusta
Dyer, Ronald C., Aiken

Eargle, Kent R., Langley
Ekre, Danny S., North Augusta
Evans, Paul L., New Ellenton

Fant, Joe R., Aiken
Farrar, Durana L., Aiken
Ferguson, Charles M., Belvedere
Ferriter, John R., Aiken
Findley, Richard D., Aiken
Frank, Bruce A., Aiken
Free, James E., Warrenville
Frommer, Paul R., Aiken
Frontroth, Leona V., Aiken
Fulmer, Wade H., Graniteville

Galloway, Jewel C., Warrenville
Gantt, Teddy W., Aiken
George, June M., Aiken
Gibson, Sylvia D., Denmark
Godla, Betty L., Aiken
Gouger, William B., Aiken
Graybill, Michael A., North Augusta
Gregg, Donald S., Aiken
Gregg, Ronald C., Aiken
Gregory, Larry E., Johnston
Gross, Jay A., Aiken
Gullion, Drucilla A., Aiken

Hagan, George T., Aiken
Hahn, Susan M., Aiken
Hair, Warren W., Aiken
Hall, Lewis C., Aiken
Harper, Delda Rue, Aiken
Harris, Theresa L., Aiken
Hartley, Daniel M., Jackson
Harvey, James S., Aiken
Hatcher, Mary Cope, Aiken
Hay, Alan, Aiken
Heath, Shelvia J., Aiken
Heaton, Daniel J., Aiken
Hedrick, Judy E., Aiken
Hedrick, Norma E., Aiken
Helms, Larry A., North Augusta
Henderson, Martin R., Aiken
Henkes, Harley G., Aiken
Herde, Gary L., Aiken
Herlong, Carole H., Johnston
Herndon, Nancy L., Aiken
Herron, Mary Ann, Aiken
Hewitt, Mary Ann, Warrenville
Hicks, Charles D., North Augusta
Hill, Harry G., Aiken
Hill, Larry R., Augusta, Ga.
Hipp, John, Aiken
Hitchman, Margaret, Aiken
Hite, John Alford, Johnston
Hodges, Jimmy, Aiken
Holloway, James, Aiken
Hopes, Paula J., North Augusta
Hudak, Sandra J., Aiken
Hudson, Fred R., Aiken
Hudson, Ronald L., Aiken
Hughey, Linda P., Aiken
Hydrick, Dennis F., Aiken

Ivey, Judith, Aiken

Jackson, Barbara J., Williston
Jackson, Gary B., Johnston
Jackson, James A., Jr., Aiken
Jackson, Kay A., Wagener
Jeancake, Nicholas G., Aiken
Jenkins, Sherry A., Aiken
Johnson, Alice E., Wagener
Johnson, Pamela C., Aiken
Johnson, Thomas Everett, Graniteville
Johnson, Victoria L., Aiken
Johnston, Tony M., Bath
Jones, Douglas R., Aiken
Jones, Leonard K., North Augusta
Jones, Patricia J., Aiken
Jumper, Judith J., New Ellenton

Kehr, Kenneth E., North Augusta
Kelker, Helen E., North Augusta
Kelly, Larry D., Warrenville
Kendrick, Ronald E., Aiken
Keyes, Lehmen H., Aiken AFB
Kight, Harry R., Aiken
Kilbourne, Nancy L.
Kilburn, Gregory T., Aiken
King, Gerald L., Aiken
Kirk, Emery S., Aiken
Knudson, Lorilee, Aiken
Kruger, Mary Anne, Aiken
Kulp, James Wm. L., Aiken
Kyles, Ronald H., North Augusta

Laboone, Michael L., Aiken
Lacher, Walter, Aiken
Lanier, Don, Aiken
Laurel, Hya M., Aiken
Livingston, Dannis, Aiken
Lockhart, Carl W., Graniteville
Long, Robert C., Aiken
Lowe, Sheena, Aiken
Lyell, Phillip R., Aiken
Lyle, James R., Aiken

McArthur, Peter, Aiken
McCarthy, Harold M., Aiken
McCluskey, Douglas F., Aiken
McCullough, Gregory K., Aiken
McCullough, Lily Grace, Aiken
McGee, Charles, Aiken
McGee, Ralph F., Aiken
McIver, James W., Jackson
McLaughlin, Susan G., Graniteville
McManaway, George M., Aiken
McManaway, Patsy C., Aiken
Makahon, Linda M., Aiken
Malhoit, Barbara J., Aiken
Maloney, Ralph J., Aiken
Martin, Donald R., Aiken
Martin, Laura L., Aiken
Marx, Gloria, Aiken
Massingale, Vernon A., Aiken
Mattocks, Homer H., New Ellenton
Melton, Judy G., Williston
Miano, Mary G., Aiken
Miller, Donna E., New Ellenton
Miller, Mary C., Aiken
Miller, Robert A., Aiken
Miller, Robert W., Aiken
Mills, Melanie S., Williston
Mills, Steven V., Aiken
Milner, Pamela, Aiken
Milner, Vivian, Aiken
Moody, Marilyn S., Johnston
Moore, Paul T., Warrenville
Morrell, Jerrie L., Aiken
Morrison, John E., Jr., North Augusta
Morris, Kathryn E., Johnston
Morton, Richard R., Aiken
Mueller, Josephine S., Aiken
Murphy, Cynthia, Aiken
Murrell, Alvin L., Trenton

Newton, Eddie S., Aiken
Newton, Robert L., Sr., Aiken
Nicholas, Katherine P., Aiken
Nodine, Cheryl M., Aiken

Olsen, Karen A., Aiken
Oros, John, Aiken
Osborn, Joseph R., Aiken
Ott, Albert C., Warrenville

Patrick, Edward, Aiken
Pellarin, Phyllis G., Aiken
Pearson, Leon L., III, Aiken
Pearson, Ralph B., Aiken
Percle, Bettye G., Aiken
Persky, Esther S., Aiken
Peters, Beverly D., Graniteville
Phillips, Sharon K., Aiken
Pickett, Steven W., Aiken
Pickett, William M., III, Aiken
Plunkett, Wayne I., Graniteville
Plyler, David F., Aiken
Powell, Gail, Aiken
Prior, Jacqueline C., Jackson
Purser, Mary P., Aiken

Quinby, Ellen, Warrenville

Rankin, Michael G., Aiken
Ray, James, Aiken
Read, Thomas D., Aiken AFB
Reed, Earl D., Williston
Reed, Shirley L., Aiken
Rhoden, Robert H., Aiken
Rial, James P., Aiken
Rice, Charles, Aiken
Rich, Frank S., Belvedere
Rich, Judy A., Belvedere
Riley, Wallace T., Aiken
Rinker, Paul R., Jackson
Robertson, James, Aiken
Robinson, Dave S., Jr., Aiken
Rodes, William L., Aiken
Rodgers, William C., New Ellenton
Roe, Richard T., Edgefield
Rogers, Milton L., Warrenville
Roland, James, Aiken
Rosbach, Philip J., Aiken
Ross, Gregory A., Aiken

Ross, Mitchell W., Aiken
Russell, William J., Aiken AFB

Salley, Kenneth, Aiken
Sanders, Freddie, Ridge Spring
Sampson, Harry, Aiken
Saunders, Charles T., III, Aiken
Saye, Joseph, Aiken
Schulhofer, Francis L., Aiken
Schmitt, Joseph F., Aiken AFB
Schwerin, Jules A., Aiken
Seamster, John R., Aiken
Seiler, John J., Aiken AFB
Sexton, Llurah M., Aiken
Seymour, Diane, Aiken
Shaw, Constance R., Aiken
Sheehan, James E., Aiken
Sheldon, Verna H., Aiken
Shuler, Ernest R., Jr., Aiken
Shute, Elizabeth P., Aiken
Siddall, Antoinette Q., Aiken
Simons, Michael H., Graniteville
Simpson, Janyce L., Aiken
Smith, Frank L., Jr., Williston
Smith, James H., Aiken
Smith, James M., Jr., Leesville
Smith, Larry C., Jackson
Smith, Larry R., Aiken
Smith, Lionel V., Aiken
Smith, Robert K., North Augusta
Smith, Ronald C., Langley
Smith, Willie R., Aiken
Snider, Robert H., Jackson
Snipes, Gene S., Aiken
Snipes, Stanley J., Aiken
Snyder, James O., Aiken
Snyder, Robert W., Aiken
Solomon, Dale K., Aiken
Solomon, Gale P., Aiken
Spencer, William T., Jr., New Ellenton
Spinks, David W., Belvedere
Splawn, James, Aiken
Stanley, Arnold R., Aiken AFB
Stanley, Ronald E., Williston
Stapleton, Michael T., Aiken
Starling, Jerald B., Aiken AFB
Stevens, Jerry T., Aiken
Steverson, Wade H., Blackville
Stewart, Frank W., Jr., Aiken
Straley, Diana K., Blackville
Stringer, Charlie E., Aiken
Stumpf, Charles E., Aiken

Taylor, Charles R., Aiken
Taylor, Robert E., Graniteville
Thomas, Francis M., Aiken
Thorne, Jackie L., New Ellenton
Timms, Michael B., Aiken
Toole, Earl, Aiken
Toole, Mark E., Warrenville
Traughber, Dadre D., Aiken
Tuer, Joyce, Aiken
Turner, Richard W., Aiken

Vanderley, James W., Graniteville
Verenes, Nancy J., Aiken

Waddey, Charles M., North Augusta
Wadford, James L., Jr., Belvedere
Walker, Mark, Aiken
Wallace, Jeffrey B., Aiken
Walsh, Dennis M., Aiken
Walton, William, Aiken
Warner, Carol G., Aiken
Watkins, Jo Ann, Williston
Weed, James R., North Augusta
Whaley, Elizabeth A., Williston
Welchel, Frank E., North Augusta
Whitehurst, Cynthia A., Aiken
Wilkosz, John L., Aiken
Williams, James M., North Augusta
Williams, Richard A., Aiken
Williams, Thomas A., Wagener
Williams, Thomas F., Aiken
Willis, Shirley Ann, Augusta
Wilson, Robert W., Aiken
Wilson, William G., North Augusta
Wingard, Donnie A., Aiken
Wood, Joan L., Belvedere
Worley, Robert F., Aiken
Wright, George W., Johnston
Wright, Michael W., Aiken
Wylds, Helen F., Belvedere

Yann, Wilbur A., Graniteville
Yonce, Charles M., Trenton
Youngblood, Scott P., Aiken

Zorn, Ronny M., Aiken

BEAUFORT REGIONAL CAMPUS

Abbate, Charles, Beaufort

Barker, Sharon, Beaufort
Barnard, Ronald, Beaufort
Beard, Gene, Beaufort
Beasley, Mary Nell, Beaufort
Bell, Craig Nell, Beaufort
Bodnar, James, Beaufort
Bowers, James, Beaufort
Braswell, E. Albert, Beaufort
Breen, Joseph John, Beaufort
Brown, Judy V., Beaufort
Buck, Kenneth W., Beaufort
Burnett, Mary Suzanne, Beaufort
Burns, Daniel, Beaufort
Butler, Thomas Martin, Beaufort
Byrd, Robert, Beaufort
Byrne, Conal Joseph, Beaufort

Cail, Gwynn, Beaufort
Chapman, Robert Eugene, Beaufort
Chaundy, Howard P., Beaufort
Clark, Gregory, Beaufort
Clements, Nancy Drucilla, Beaufort
Collins, William Kristie, Beaufort
Connelly, Linda, Beaufort
Cooler, Richard Ashley, Beaufort
Cogswell, Alan Dale, Beaufort
Cordary, Darrell Joseph, Beaufort
Coxwell, Malcolm Anthony, Beaufort
Croot, Susan Cady, Beaufort
Croshy, Patricia Ann, Beaufort

Davies, Zachary Marvin, Beaufort
Deer, James, Beaufort
DeKehoe, Joseph, Beaufort
DeLoach, Nelle, Beaufort
Devine, Richard Allen, Beaufort
Dixon, Francis Earl, Jr., Beaufort

Duffin, Douglas, Beaufort
Duncan, Harry, Beaufort
Dunning, Philip Carl, Beaufort

Edgar, Allen, Beaufort
Elam, David Lynn, Beaufort
Elder, Thomas, Beaufort

Favero, Kenneth, Beaufort
Fesmire, Eva Nell, Beaufort
Fisher, Donald Courtland, Jr., Beaufort
Folk, Marlene, Beaufort
Freeman, Frances, Beaufort

Gantt, Thomas, Beaufort
Ganz, William Herman, Beaufort
Gaza Lawrence Walter, Beaufort
Giles, Richard, Beaufort
Green, Ronald Kay, Beaufort
Griswold, John Andrew, Beaufort

Hagins, George, Beaufort
Hane, William Clarence, Jr., Beaufort
Heffken, Mark R., Beaufort
Heles, Christine, Beaufort
Hess, Terry, Beaufort
Hill, Florence, Beaufort
Hipp, Francoise, Beaufort
Hodge, Franklin, Bluffton
Hookstra, Elizabeth, Beaufort
Holt, Catherine, Beaufort

Jackson, William, Beaufort
Johnson, Hughie Wiley, Bluffton

Keener, John, Beaufort
Kent, Russell Jean, Beaufort
Klatt, Alice Deforest, Beaufort
Krugman, Allen Stewart, Beaufort

Lassiter, Barbara, Bluffton
Lawson, Joe, Beaufort
Logan, Robert, Beaufort

MacKenzie, Violet Mae, Beaufort
Maddux, John Martice, Beaufort
Malec, Marlene, Beaufort
Marshall, Jane Attaway, Charleston
Masse, Dennis, Beaufort
Mayes, Donald Joseph, Beaufort
McCormick, William Charles, Beaufort
McCulloch, Roy McGregor, III, Beaufort
Montgomery, Stanley C., Beaufort
Moore, James E., Beaufort
Mujica, Omar, Beaufort
Murphy, Anne Heape, Beaufort

Nanigian, Robert Lewis, Beaufort
Nickerson, Kent, Beaufort
Nowosielski, Robert J., Beaufort

O'Dare, Robert Edward, Beaufort
Osbeck, Thomas K., Beaufort
Owings, Sonya, Beaufort

Palmer, William, Beaufort
Pinckney, Martin D., Beaufort
Pinckney, Roger, Jr., Beaufort
Platt, Patricia Wilhoit, Beaufort
Price, Toni, Beaufort
Price, Robert, Beaufort
Priester, David W., Beaufort
Priester, Lena S., Beaufort
Pron, Sergei Frank, Beaufort

Rexroat, Robert, Beaufort
Richter, Ruth DeTreville, Beaufort
Roberson, Sandra Kaye, Beaufort

Robert, James E., Beaufort
Rodgers, William Burton, Beaufort
Roets, Gerald Edward, Beaufort
Rogers, James Michael, Beaufort

Sayers, Virginia, Beaufort
Scarborough, James Marion, Beaufort
Schoepflin, Deborah, Beaufort
Senior, Robert Thomas, Beaufort
Sharpe, Ernestine R., Beaufort
Shoemaker, Dan, Beaufort
Smith, Harry, Beaufort
Snell, Jean, Beaufort
Stewart, William Daniel, Beaufort
Strong, Johnny Edward, Beaufort
Stunder, William, Beaufort
Swetland, Lynn Edwin, Beaufort
Swetland, Marilyn Janet, Beaufort

Tkaczyk, Patricia, Beaufort
Trezevant, Daniel, Beaufort

Usher, Armond Raymond, Beaufort

Vaters, Robert Seish, Beaufort
Vendittelli, Rose Marie, Beaufort
Victory, Ronald, Beaufort

Wakefield, Howard J., Beaufort
Wallace, Scherra, Beaufort
Warrelmann, John Conrad, Jr., Beaufort
Warwick, James Fisher, Beaufort
Webb, Evalena, Beaufort
Welsh, Kenneth Henry, Beaufort
Weke, Darlene Rose, Beaufort
Wilson, Harry Francis, Beaufort
Wolfe, Patrick, Beaufort
Wood, James Daniel, Beaufort

FLORENCE REGIONAL CAMPUS

Aiken, John Michael, Marion
Allen, Joseph B., Lake City
Allen, Peggy Jo, Florence
Altman, Joyce Leila, Effingham
Anderson, David Odell, Jr., Darlington
Anderson, Marion O., Lake City
Anderson, Mary Buford, Timmonsville
Anderson, Sandra Irene, Florence
Anderson, Sylvia Elaine, Coward
Andreucci, Johnny, Florence
Andrews, Peggy D., Florence
Andrews, Richard Kemmery, Darlington
Anthony, Edward James, Florence
Arant, Jane Elizabeth, Florence
Ateyeh, Adnan, Florence
Avant, William Herman, Florence

Bailey, Dan Ward, Jr., Pee Dee
Bailey, Kathryn Elizabeth, Florence
Baker, George, Marion
Baker, Laurin Mallory, Cades
Baker, Rebecca Ruth, Florence
Ballard, Richard, Florence
Bane, O'Dell Lewis, Mullins
Barfield, Richard Marion, Florence
Barnes, Cecil Rhodes, Florence
Baroody, Albert Bahij, Florence
Barrineau, William Jack, Jr., Olanta
Baucom, Olin Michael, Dillon
Baysden, Larry Stewart, Florence
Bazen, Maxine Kenneth, Jr., Florence
Beckham, James Glen, Hartsville
Beeson, Franheth Eskridge, Marion
Bell, Jane K., Effingham
Bellamy, Martha Lenora, Florence
Bennett, Bruce Mitchell, Pamplico
Benson, Sara Legere, Florence
Bethea, Sally Todd, Florence
Bitzer, Phyllis Ann, Florence
Black, William Harvey, Florence
Blackman, Michael David, Darlington
Blackmon, Alton L., Florence
Bochette, William Leroy, Florence
Boggs, Edwin P., III, St. Matthews
Bonnoitt, Linda Lee, Darlington
Boswell, Jerald O'Brien, Florence
Boyd, James Eugene, Hartsville
Brasington, Boyce Allen, Florence
Brasington, Olivia T., Lake City
Bridges, Saunders McK., Jr., Florence
Bridges, Gloria Jane, Florence
Brigman, Hyatha, Latta
Brown, Larry R., Dillon
Brown, Richard Lee, Florence
Bruce, William C., Jr., Florence
Bryant, Thomas Digby, Dovesville
Bryant, William Ervin, Darlington
Burch, Harvey Lee, Florence
Burnette, David Parker, Florence
Bullock, Charles Anthony, Florence
Buyck, William Peter, Jr., St. Matthews
Byrd, Gene Sparks, Marion

Cameron, Daniel Wayne, Florence
Campbell, Harold McCoy, Jr., Dillon
Campbell, William David, Florence
Campbell, William Edward, Florence
Carroll, Raymond Howard, Marion

Carswell, Miriam G., Florence
Carter, Patti Sharyn, Lake City
Chandler, Garland G., Florence
Chapman, Elting Legare, III, Florence
Chasteen, Susan Ann, Florence
Chestnut, Benjamin Franklin, Dillon
Ching, Roland Walter, Sumter
Chinnes, Virginia Dianne, Hemingway
Christie, Tim Paul, Darlington
Clark, David Earl, Dillon
Clark, William Ronald, Hartsville
Clayman, Ilma Jo, Florence
Cole, William Franklin, Darlington
Coleman, Frances Elizabeth, Florence
Collins, James Lamar, Lamar
Cooper, Elizabeth, Florence
Corder, Lewis Earl, Florence
Cotton, Russell Culbreth, Florence
Cox, Don O'Neil, Florence
Craven, Franklin Auburn, Marion
Creel, Olin Kevin, Florence
Cunningham, Samuel M., Jr., Kingstree
Curtis, Linda, Florence
Cutter, Mary Alma, Florence

Daniels, Billy O'Neal, Florence
Daniels, Richard Earle, Florence
Dargan, Frances Sloan, Florence
Dargan, Walter, Darlington
David, James Clyde, Florence
Davis, Johnnie Manly, Jr., Florence
Davis, Joseph Franklin, Mullins
Davis, Richard Freeman, Dillon
Davis, Thomas Saverance, Timmonsville
Dawkins, John Dan, Darlington
Degenhart, Ann Marie, Florence
Demetrious, Nicky Chris, Darlington
Deprill, Harold Lavern, Jr., Sumter
Dew, Judy Juanita, Dillon
Dorociak, John James, Darlington
Drew, Betty Josie, H., Mullins
Dudley, Harvard E., Jr., Florence
Duke, Melvin Steve, New Zion
Dunham, Sandra Ray, Florence

Eaddy, William Riley, Hemingway
Early, William Francis, Darlington
Edgerton, Elizabeth, Florence
Edmunds, Frank Shepard, Mullins
Eggerling, Robert Dean, Florence
Ellis, Linda Altman, Marion
Emanuel, James Myers, Florence
Evans, Jerry Lee, Pamplico
Evans, Linda Kay, Florence

Faris, Alynda Lee, Jacksonville, Fla.
Farmer, Patricia Anne, Dillon
Fischbein, Chester Elliott, Florence
Fleming, Gerald Thomas, Jr., Latta
Fleming, William, Darlington
Fletcher, Charles Monroe, Jr., Lamar
Floyd, John E., Jr., Florence
Floyd, Susie Williams, Florence
Fore, Harriett, Florence
Foster, Gaines, Florence
Fowler, Carol Deanna, Florence
Fowler, Nancy Estelle, Florence
Frank, John Howard, III, Darlington

Freeman, Stephen Wayne, Darlington
Frierson, Richard Nelson, Kingstree

Gaddy, Sonya Carol, Timmonsville
Galloway, Jack Smith, Florence
Gardner, Ann Marie, Florence
Garris, Cleveland James, Marion
Gaskins, Jane Evelyn, Lake City
Geddings, Thomas Green, III, Bethune
Gee, Paul Hood, Jr., Florence
Gentry, Ruthann, Dillon
Gibson, Richard Lewis, Florence
Gilpin, Harry William, Florence
Golio, Joanne T., Darlington
Gordon, Julia, Timmonsville
Gornto, Lester Jarrott, Jr., Florence
Graham, William Roland, Florence
Gray, James William, Florence
Greene, Claudia Judith, Latta
Griggs, Jerry Burch, Hartsville
Grooms, Bruce Wayne, Florence
Gunter, Kenneth Earl, Marion

Haigh, Stephanie Finger, Marion
Hall, Linda Susan, Florence
Haltiwanger, Linda Faye, Florence
Hanna, Lily Joyce, Johnsonville
Hanna, Sandra Kay, Lake City
Harbin, Charles Douglas, Florence
Hargrove, Ida Vicki, Marion
Harper, Samuel Delano, Florence
Harrell, Ernest Spencer, Marion
Harrington, William Charles, Florence
Harris, Carolyn G., Sumter
Harrison, Nancy L., Greenville
Harter, Robert Calhoun, Jr., Effingham
Harvey, William Lawrence, Florence
Haskell, Mary Law, Darlington
Hatcher, David Ray, Florence
Hayes, Lacy Lucien, Florence
Hayes, Richard B., Florence
Helms, Elsie Jane, Darlington
Henderson, Charles G., Jr., Florence
Hendricks, Martha Ann, Marion
Hepburn, Lola Eleanor, Florence
Herman, Eleanor Crocker, Florence
Hewitt, Frances Renette, Marion
Hill, Franklin Leslie, Florence
Hill, Ray, Timmonsville
Hinson, David Eugene, Florence
Hoffmeyer, David Stacy, Florence
Holley, Dennis Vance, Hartsville
Holloway, David Ashley, Florence
Hopkins, Robert Lee, Dillon
Horton, Edward H., Kingstree
Howell, Dillon Anthony, Timmonsville
Howle, Blaney Harper, III, Florence
Hubbard, Sara Ann, Florence
Humphries, Jack Carlton, Florence
Hursey, Francis Xavier, Clio
Hutchinson, Melba Jean, Florence
Hyman, Bobby Eugene, Pamplico
Hyman, Jamie, Pamplico
Hyman, John Paul, Florence

Jackson, Luther Rice, Jr., Florence
Johnson, Bill Gatlin, Marion
Johnson, Ethel Elaine, Manning

Johnson, Marilyn Marie, Marion
Johnson, Robert Bruce, Darlington
Johnson, Wallace Venson, Jr., Hartsville
Jones, Larry Allen, Florence
Jordon, Lucy Anne, Florence
Jordon, Susan Dianne, Florence

Kelly, James Anthony, Lake City
Kemp, Mary Vida, Lake City
Kendall, Roy Douglass, Hartsville
Killen, David Clifton, Florence
Killen, Gary Anderson, Florence
Kinard, Thomas, Florence
Kirshy, James Michael, Florence
Kirven, Mary Lynn, St. Charles
Knox, Teri McNeil, Florence
Kuhn, Carl Frederick, Jr., Mullins

Lam, Mary Elizabeth, Mullins
Lamb, Patricia Reba, Florence
Lane, Linda Cheryl, Florence
Langston, Joe Reginald, Florence
Langston, Joseph F., Timmonsville
Law, Carolyn Louise, Darlington
Lawhon, Hallie Lynwood, Effingham
Lee, Della Elizabeth, Florence
Lee, Ernie Leon, Scranton
Lee, Larry William, Darlington
Lee, Robert Douglas, Latta
Lee, Vernon Ritchie, Coward
Leitner, Dorothy Lide, Marion
Lett, William Thomas, Marion
Lewis, Tommy Charles, Florence
Lockhart, Henry Wallace, Timmonsville
Long, Parks H., Jr., Greenville
Lovette, Thomas Barrow, Dillon
Lowry, Brenda Josephine, Darlington

Manning, Howard Bass, Latta
Marshall, Jack C., Jr., Timmonsville
Martin, Carole Janet, Florence
Martin, Steve, Florence
Martin, Sylvia Susanne, Florence
Matheny, Raymond Waldo, III, Florence
McCall, John Stephen, Florence
McCollough, Faye, Salters
McCrary, Charles Howard, Florence
McCutcheon, Hugh Tyler, Lake City
McElveen, Robert Franklin, Florence
McFaddin, Fred Braxton, Jr., Kingstree
McGee, Major Lewis, Jr., Florence
McKain, Richard Franklin, Florence
McMillan, Elizabeth Graham, Mullins
McMurry, Michael Edmond, Whitmire
McNeill, Carolyn Russell, Florence
McPherson, Cheryl Jeannette, Florence
McWhite, Roderick Lynwood, Pamplico
Meadows, J. David, Florence
Meggs, Elizabeth Pruitt, Florence
Melton, Bobbie Jean, McBee
Merchant, Michael Dean, Marion
Miles, Judy Vivian, Coward
Miller, Darlene Mae, Florence
Miller, Howard Ralph, Jr., Florence
Miller, Mary Diane, Hartsville
Mills, Ernest L., Jr., Florence
Mimms, Robert Earle, Jr., Florence
Mims, Gary Edwin, Hartsville

FLORENCE REGIONAL CAMPUS—Continued

Mixon, John Andrew, Hartsville
Monson, Robert Wilson, Florence
Moody, Lydia Faye, Florence
Moore, Charles Lee, Jr., Hemingway
Moore, Elaine Marie, Florence
Moore, Joyce B., Olanta
Mourounas, Voula, Florence
Muldrow, Daphne Jean, Bishopville
Mull, Steven Howard, Florence

Nettles, Gloria Nell, Ridgeland
Newsome, Glen Arthur, Hartsville
Norman, Thomas Jeffrey, Florence
Norris, Florence Gaynelle, Florence
Norris, Leaman Gerarde, Florence
Norwood, Carrie Lorraine, Darlington
Nunnery, Larry Ervin, Jr., Florence

Odom, Johnny Robert, Darlington
Odom, Linda Mishoe, Marion
Odom, Thomas P., Jr., Darlington
O'Farrell, Kathleen, Florence
O'Neal, Larry Alan, Florence

Page, Deborah Sue, Darlington
Page, Jimmy Frank, Nichols
Papitto, Donna Marie, Johnsonville
Parnell, Kathryn Sterling, Florence
Parrish, Helen Dillard, Florence
Parrish, Jacquelyn Hudgins, Florence
Parrish, William Lee, Florence
Parrott, Mary Emily, Florence
Pate, Joseph Hugh, Marion
Permenter, Harold O., Mullins
Phillips, James L., Darlington
Phillips, Joseph B., Florence
Phillips, Robert Joseph, Kingstree
Pitts, Kathie Lynette, Florence
Platt, Lloyd Wallace, Mullins
Pogue, William Wesley, Darlington
Poston, Carl, Florence
Poston, William Eldred, Jr., Florence
Powell, Ryan Lynwood, Florence
Powers, Hattie Mae, Marion
Pridgeon, Franklin Marshall, Florence
Proctor, Barbara Lynn, Florence
Proctor, Mary Charlene, Florence
Prosser, Joanne Chandler, Florence

Quattlebaum, Dianne Leigh, Kingstree

Radcliffe, Linda Marie, Florence
Ray, Pauline Elizabeth, Lake City
Ray, Sidney D., Jr., Florence
Reagin, Norma Elizabeth, Florence
Redish, George Edward, Florence
Reeves, Richard Lawrence, Florence
Reynolds, Charles Dathon, Lamar
Richardson, Linda Ernestine, Marion
Richbourg, Deidre Ray, Florence
Roberts, Kay Carlisle, Marion
Roberts, Roy E., Jr., Marion
Robertson, Jack Edwin, Florence
Robinson, David Samuel, Florence
Robinson, Franklin Kenny, Florence
Rodgers, Linda Dianne, Kingstree
Rogers, Harold Von, Marion
Rolfe, David Earle, Florence
Rollins, Susan Weldon, Florence
Rouse, Helen Virginia, Fork
Rowell, Gwen E., Marion
Russ, John Willis, Hartsville

Samaha, George Thomas, Dillon
Sanders, Manley Conway, Jr., Sumter
Sansbury, Jane Everett, Effingham
Sapp, John Douglas, Dillon
Schofield, Charles Marshall, Florence
Scott, James Edward, III, Mullins
Seabrook,William Sheldon, Florence
Segars, Leon Carl, Darlington
Shaw, David Charles, Jr., Florence
Shaw, Margaret Q., Florence
Shaw, Paul Ashby, Florence
Shealy, Jerry Willis, Florence
Shrum, Edward Earl, Florence
Smith, Don Hoyt, Florence
Smith, Gladys, Mullins
Smith, James Micheal, Darlington
Smith, Jayne Marilyn, Mullins
Smith, Michael Baldwin, Florence
Smith, Philip Gregory, Dillon
Smith, Sandra Catherine, Clemson
Smith, Sharon Rose, Florence
Smith, Stewart Monroe, Florence
Sojourner, Jo Anne, Marion
Stanton, Ernest Dargan, Florence
Stephens, William Harold, Jr., Florence
Stewart, William Jerald, Lake City
Stokes, Etta Mae, Darlington
Stokes, William Jordon, Florence
Stone, Ronald, Florence
Strickland, Rene Eileen, Darlington
Stuher, George William, Latta
Sturdivant, Johnny Ray, Florence
Suggs, G. Earl, Florence
Sutton, Michael Roy, Pamplico
Sweat, Michael, Lynchburg
Sweetman, Joseph David, Jr., Darlington
Sylvester, Barbara, Florence
Sypolt, Kenneth Wayne, Kingstree

Taft, Marsha Lynne, Florence
Talbert, Harriett Gregg, Florence
Taylor, Dolores Ann, Florence
Taylor, Earl Ervan, Jr., Marion
Taylor, Jerry James, Lake City
Taylor, Milton E., Florence
Thames, Robert William, Florence
Tharp, James McDoran, Florence
Thomas, Dan Lowell, Florence
Thomas, Edwin White, III, Florence
Thomas, Hugh Ballentine, Florence
Thompson, Alan Dean, Florence
Tilghman, Horace Lee, III, Marion
Towne, Marie Lee, Florence
Triber, Harry Isaac, Florence
Triplett, Georgiana, Florence
Truluck, Charles Ingram, Darlington
Turner, Carol Jeanene, Florence
Tyler, Helen Patricia, Marion
Tyler, Walter Dixon, Florence

Usher, John Braxton, Jr., Florence

Van Hook, David Mark, Florence
Vaughan, David Fredric, Darlington
Vaughan, Wilbur Hazel, Darlington

Wall, Betsy Love, Florence
Ward, Carole, Florence
Ward, John David, Hanahan
Warren, Martha Lee, Florence
Watkins, Brenda Ann, Hartsville
Watts, Carol Dianne, Conway
Weatherford, Judy Dew, Dillon
Weatherford, Marcia Elaine, Scranton
Weaver, Lula Fave, Pamplico
Webb, Barbara Elizabeth, Florence
Webb, Raymond Carlisle, Effingham
Welch, Larry L., Florence
Wellons, Caroline Elizabeth, Florence
Westberry, Beverly Frances, Florence
Wiggins, Evan Spencer, Florence
Wilhelm, Harry W., Jr., Hartsville
Williams, David Gordon, Hartsville
Wilson, Barbara Lynn, Florence
Wilson, Roberta Louise, Florence
Windham, Sandra Carol, Florence
Witmer, John Carey, Florence
Woodbury, Polly Ann, Mullins
Woodin, Donald Ernest, Jr., Darlington
Worrell, Mary Edna, Scranton
Wright, Elizabeth Anne, Marion

Zorgias, Theodore Emmanuel, Florence

LANCASTER REGIONAL CAMPUS

Adams, Fred Wesley, Heath Springs
Adams, Freddie Daniel, Lancaster
Adams, Ted Cameron, Heath Springs
Adams, William Heyward, Jr., Lancaster
Adkins, Thomas W., Rock Hill
Alexander, William Gaddy, Rock Hill
Altman, Nickolas Hagwood, Lancaster
Ameen, Lois Ann, Great Falls
Anderson, Robert Wayne, Great Falls
Anthony, Stephen Gilbert, Rock Hill

Bagwell, Richard Scott, Lancaster
Baker, Elizabeth Rhea, Lancaster
Baker, Kenneth Larry, Kershaw
Baker, Reid Hamilton, Lancaster
Balkcum, Sharon Kaye, Lancaster
Barfield, Henry Andrew, Lancaster
Barfield, Kimery W., Camden
Barton, Phyllis Jean, Lancaster
Bechtler, Irene H., Rock Hill
Beckham, Vicky Charlene, Lancaster
Bell, Ira Jones, Lancaster
Bell, Roddey Schuyler, Lancaster
Black, Mildred Ellen, Lancaster
Blackwell, Elfreida Walters, Lancaster
Blake, Frances Louise, Kershaw
Boatwright, Alan Devoid, Rock Hill
Bost, Kenneth Booth, Lancaster
Bowers, Mary Elizabeth, Kershaw
Bradley, Janice, Camden
Brannon, Thomas Dale, Lancaster
Bray, Reginald Payton, Aiken
Broadwater, Danny Leon, Rock Hill
Broome, Norman Thomas, Great Falls
Brumfield, Roy Christie, Rock Hill
Bundy, William Herbert, Chester
Burgess, Jack Wilson, Lancaster
Burnette, Douglas Carlyle, Lancaster
Burwell, Edward L., Jr., Rock Hill
Byrd, Stanley Lee, Chester

Campbell, Franklin Silas, Fort Mill
Carnes, Ellen Kay, Lancaster
Carnes, Richard Larry, Kershaw
Carter, Tim Larry, Lancaster
Carnes, Warren Ray, Lancaster
Caskey, Janice Andrea, Lancaster
Caskey, Ronald Orr, Lancaster
Catoe, John Gary, Heath Springs
Caulder, Norman Larry, Rock Hill
Cauthen, Clyde Farris, Lancaster
Cauthen, Hazel Roger, Jr., Lancaster
Cauthen, Henry Allen, Lancaster
Childers, Benny Leland, Rock Hill
Christman, Michael Lynn, Camden
Clark, Patricia Ann, Pageland
Clyburn, Vova June, Kershaw
Coley, James Douglas, Lancaster
Collin, Arthur Glenn, Jr., Lancaster
Comer, John Stoll, III, Rock Hill
Conn, Jimmy Alfred, Rock Hill
Cook, Rachel Annette, Lancaster
Copeland, Vickie Gail, Lancaster
Couick, Evelyn Janet, Lancaster
Covington, Paul Clyde, Rock Hill
Cranford, Richard A., Chester
Crawford, Peter Irby, Jr., Heath Springs
Crenshaw, William Reynolds, Lancaster
Crook, Sylvia Graves, Lancaster
Crowder, Milo Martin, Jr., Lancaster
Cushman, Thomas Kenneth, Rock Hill

Davidson, Bryant William, Rock Hill
Dean, John William, Lancaster
Deas, William Thomas, Rock Hill
Dickson, Donald Franklin, Rock Hill
Dillingham, Ruth Lambert, Lancaster
Dorr, Doris Paulette, Chester
Dorr, George Edward, Chester
Dover, Robert J., Chester
Draffin, Harriet Millen, Lancaster
Dunlap, Malcolm Craig, Rock Hill
Dutton, James W., Lancaster

Elliott, David Wayne, Edgemoor
Ellis, Donald Fred, Lancaster
Ellison, Burrell Marion, Lancaster

Faulkenberry, Mitchell N., Lancaster
Faulkner, Barbara Ann, Lancaster
Ferguson, Harold Neil, Lancaster
Ferell, Barron Monroe, Rock Hill
Fields, Anne R., Bishopville
Fish, James Gordon, Lancaster
Fletcher, Thomas Anthony, Lancaster
Flowers, Bishop Howard, Jr., Lancaster
Freeman, Monty Calvin, Lancaster

Galloway, Julian Vernon, Lancaster
Gantt, Robert Wade, Rock Hill
Gardner, Jennifer Dawn, Kershaw
Garner, Thomas H., Rock Hill
Garrison, Wm. Kenneth, Rock Hill
Gettys, John Lathan, Lugoff
Ghent, Linda M., Great Falls
Grant, Donald Raymond, Fort Mill
Graves, Donald Meigs, Lancaster
Grier, Rachel Ann, Lancaster
Griffin, Charles Richard, Camden
Griffin, David E., Fort Mill
Gross, Robert Gordon, Rock Hill
Gunderson, Jerome Kyle, Rock Hill

Hagins, Ralph Todd, Lancaster
Hall, Francis Wayne, Lowerys
Hance, Gloria Diane, Lancaster
Harper, Robert Huey, Rock Hill
Harris, Esther Von, Lancaster
Hatley, James Marshall, Jr., Fort Mill
Helms, Ronnie Michael, Fort Mill
Hinson, Betty Ross, Heath Springs
Hinson, Jimmy Mac, Kershaw
Hogue, Bill Bratton, Jr., Lancaster
Hogue, Johnny M., York
Horton, Marvin Jackson, Jefferson
Horton, Ronald Gerald, Lancaster
Hood, Roland Hampton, Blackstock
Huey, Samuel Craig, Lancaster
Humphries, Robert Franklin, Kershaw
Humphries, Sharon Renee, Fort Lawn
Hunter, Phillip R., Lancaster
Hunter, John Richard, Rock Hill
Inman, David E., Rock Hill
Ivey, Charlton B., Jr., Rock Hill

Jackson, Clara Courtney, Lancaster
Jackson, Robert Haywood, Jr., Rock Hill
Johnson, Robert Graham, Camden
Johnson, Andrew Eugene, Lowrys
Johnson, Sandra Jean, Beaufort
Jordan, Tommy Alson, Bethune

King, John Thomas, Lancaster
Knight, Coy Lamar, Lancaster
Knight, James Eugene, Lancaster

Lamb, Michael Wayne, Rock Hill
Lee, James Richard, Rock Hill
Lindsey, Larry Raymond, Richburg
Llewelyn, Deborah Lynn, Lancaster
Long, John David, Lancaster
Love, Dorothy Alice, Kershaw
Lyle, John W., III, Richburg

McDade, John R., Fort Mill
McFadden, Cynthia Ann, Fort Lawn
McGuirt, Joseph David, Jr., Rock Hill
Mackey, Paul Gilbert, Jr., Rock Hill
Maloney, Sharon Lou, Heath Springs
Marshall, Harold H., Lancaster
Martin, Helen Louise, Kershaw
Melton, Janice Adele, Lancaster
Mercer, Patricia, Lancaster
Merlini, Joseph Charles, Lancaster
Miller, Richard Thomas, Lancaster
Mitchell, Michael Edward, Lancaster
Moore, George Barry, Lancaster
Moore, Robert Brevard, Van Wyck
Morris, Jackie Lane, Lancaster
Morris, Vance Lewis, Bamberg
Mungo, Robert, Lancaster
Munn, Keith Hammond, Rock Hill
Murphy, John Franklin, Rock Hill
Murphy, William Alexander, Rock Hill

Neal, Robert Delaine, Rock Hill
Neal, William Edgar, Jr., Kershaw
Nims, Bradford Walter, Lancaster

Ogburn, Pauiette Loraine, York

Parker, Katherine Elizabeth, Kershaw
Perrill, John Robert, Rock Hill
Pitman, Michael Harley, Rock Hill
Plyler, Henry Rod, Lancaster
Privette, Alan David, Lancaster

Ramsey, Larry Frank, Chester
Randall, Michael D., Fort Mill
Rape, Phyllis Elaine, Lancaster
Reid, Rebecca, Richburg
Richardson, Edwin Keith, Lancaster
Roberts, Jerry Edward, Kershaw
Roberts, Margaret Jo, Lancaster
Robinson, Brenda Joyce, Lancaster
Robinson, Grover Jackie, Kershaw
Robinson, James Lyttleton, Lancaster
Robinson, Judy Carol, Lancaster
Robinson, Steve C., Kershaw
Roddey, Melbrae Glendora, Lancaster
Rushing, Clarence F., Jr., Lancaster

Shaffer, Kenneth E., Edgefield
Shumate, Thomas Henry, III, Camden
Silvers, Evelyn Ricky, Lancaster
Simpson, Joe Saye, Chester
Small, Mildred J., Lancaster
Smith, Charles Henderson, Camden
Smith, Diana Bell, Lancaster
Smith, Glenn Ray, Lancaster
Smith, Robin Bruce, Rock Hill
Smyer, Wm. Madison, III, Rock Hill
Snipes, Jefferson Franklin, Jr., Lancaster
Snipes, John Thomas, Hartsville
Snyder, Michael Dennis, Rock Hill
Sowell, Michael Roger, Lancaster
Sowell, Mitchell Warren, Lancaster
Steele, Danny Ross, Lancaster
Small, Steven Craig, Lancaster
Spires, Charles Monroe, Blackstock
Sullivan, Marla Louise, Lancaster

Taylor, Furman Asbury, Rock Hill
Thomas, Ronald Hennis, Chester
Thurman, Samuel Gerald, Jr., Lancaster
Tipton, Danny Lee, Rock Hill
Tobias, Charles Dewy, Lancaster
Turner, Donald Grey, Lancaster

Walters, Richard E., Lancaster
Watkins, Linwood Earl, Lugoff
Watkins, William J., Kershaw
Watts, Gregory R., Shaker Heights, Ohio
Watts, Ida Rose, Lancaster
Weathersbee, Gary Earl, Lancaster
Werner, Walter Joseph, Rock Hill
Whaley, Fredricka Anne, Lancaster
Wheeler, Robert Donald, Lancaster
White, Jerry James, Rock Hill
White, William Parks, Jr., Lancaster
Whitler, Kenneth Harrison, Chester
Williams, Andrea P., Heath Springs
Williams, Billy Michael, Lancaster
Williams, Calvin Alexander, Lancaster
Williams, Charles Richard, Rock Hill
Williams, Ellen Diane, Lancaster
Williams, Fred Stephen, Jr., Kershaw
Williams, Jerry Milton, Heath Springs
Williams, Jimmy Rogers, Lancaster
Williams, Joyce L., Great Falls
Williams, Rodger Lewis, Rembert
Wilson, Curtis John, Rock Hill
Wilson, Darwin Jesse, Fort Mill
Wilson, Ronald B., Kershaw
Wingate, George Wesley, Jr., Rock Hill
Witherspoon, Bartlett J., Jr., Lancaster
Wooten, James Ira, Jr., Chester
Wrape, Charles Wayne, Lancaster
Wright, Kenneth Wayne, Lancaster
Wright, Vincent Brown, Lancaster
Wright, William John, Jr., Chester

Yates, Billy Jones, Rock Hill
Yoder, Catherine Anne, Van Wyck
Young, Martha Jean, Fort Mill

SALKEHATCHIE REGIONAL CAMPUS

All, Barbara Ann, Allendale
Altman, James Terrell, Hampton
Armstrong, Edward Kerry, Hampton
Atwood, Cynthia Jane, Hampton
Avant, Ronald Lamar, Hampton

Baker, William Wilkins, Estill
Barker, John Stevenson, III, Ulmers
Beard, Freda Beth, Denmark
Benton, Cheryl Elizabeth, Brunson
Bodiford, Mary Linda, Barnwell
Boleman, Susan S., Allendale
Boylston, James Reid, Allendale
Brown, Danny, Bamberg
Bryan, William Zorn, Allendale
Butler, Joyce Carol, Fairfax

Connelly, Ralph Marshall, Lodge
Cook, Barbara V., Denmark
Corell, James Alan, Barnwell
Corley, George Edward, Barnwell
Crapse, Cheryl Jean, Varnville
Crapse, Larry Murdaugh, Varnville

Dannelly, Jess B., Ehrhardt
Daley, Leslie Norbert, Allendale
Davis, Betty Jane, Allendale
Dobson, Carolyn Faye, Bamberg
Dodgen, William Henry, Bamberg
Doremus, Dennis Gary, Orangeburg
Dotson, Larry Dale, Fairfax

Edwards, Otis Carlisle, Hampton
Elliot, Richard Hepburn, Jr., Estill

Ferguson, Patricia Jan, Hampton
Fogle, Nancy F., Denmark
Freeman, Robert Preston, Hampton

Germaux, Sue Carol, Hampton
Ginn, Lloyd Stanley, Martin
Griner, Mary Julia, Barnwell
Griner, Mary M., Barnwell

Hair, Joseph Steve, Barnwell
Hamiford, John H., Barnwell
Harper, William Carson, Estill
Hartzog, Charles S., Denmark
Hartzog, Franklin R., Bamberg
Hartzog, Jerry Andrews, Bamberg
Hatfield, Gary Dean, Allendale
Hice, William A., Jr., Hampton
Hill, Delaine, Denmark
Holland, Lawson Jordan, Barnwell
Hutto, Laurie D., Denmark

Jackson, Harriet Elaine, Allendale
Jett, Harold Lamont, Jr., Denmark
Johnson, Leonard Sherrill, Varnville
Johnson, Wise Sidney, Hampton
Jones, Margaret Malvina, Allendale
Jones, Thomas Kirkland, Allendale
Jowers, James J., Bamberg

Kaskin, Kenneth K., Hampton
Keller, John Stewart, Allendale
Kinard, Larry C., Fairfax

Lawson, Mrs. Bess, Allendale
Lawson, John Marshall, Jr., Allendale

Lightsey, Herman Burns, Hampton
Loadholt, Coleman Blease, Fairfax
Long, Gary Hinton, Varnville
Lowe, Jonothan, Allendale

McCain, John M., Ulmers
McCants, Daniel P., Barnwell
McCoy, Robert Gregory, Hampton
McKenzie, Robert Eugene, Hampton
Maner, Carol Lawton, Garnett
Manuel, Marilyn Louise, Fairfax
Manrer, Melvin W., Varnville
Mellon, Sylvia E., Allendale
Miller, Sherrill Kay, Fairfax
Mischler, Earl William, Cameron
Morris, Harris J., Barnwell
Morris, Jennie Ann, Olar
Morrison, Howard Venning, Allendale
Moseley, Roger Wayne, Fairfax
Murdaugh, Metradie, Islandton
Murdaugh, Treva D., Islandton

Nein, John G., Allendale
Nix, Danny Wayne, Brunson
Norment, Mary Honor, Hampton

O'Barr, Vickers Hinson, Sylvania, Ga.

Patrone, Gerard J., Allendale
Paulk, Wendell S., Barnwell
Phillips, Lonnie C., Fairfax
Platts, Francis H., Hampton
Polk, Ronald, Hampton

Ray, James Robert, Blackville
Ray, Robert Larry, Denmark
Rentz, Mike M., Bamberg
Rivers, Mildred B., Hampton
Roberts, Herbert, Hampton
Ruhlman, Joyce Alda, Hampton

Sandifer, Ann Brabham, Denmark
Sandifer, Dorne W., Denmark
Schoolfield, Jo Anne, Allendale
Segars, Timothy M., Barnwell
Simmons, Kenneth M., Hampton
Sitler, Mary T., Allendale
Smith, John W., Jr., Ehrhardt
Solomons, C. Eugenia, Estill

Thompson, Charles F., Hampton
Tongour, Stella H., Barnwell
Trowell, Margaret E., Lane
Tuten, James F., Varnville

Wall, Emmet Ray, Allendale
Webb, Richard A., Barnwell
Weeks, Donnie Johnson, Barnwell
Wicker, Julia Anna, Fairfax
Wilkinson, Zona Gail, Fairfax
Williams, Paul H., Hampton
Williams, Thomas L., Millett

Yates, Edward, Allendale
Yost, Gary Eugene, Barnwell

Zorn, Sandra Diane, Denmark

UNION REGIONAL CAMPUS

Adams, Jerry Eugene, Adamsburg
Alverson, Rebecca, Union

Beaty, Shirley Ann, Union
Blackwell, Kenneth, Union
Blanton, Evelyn, Gaffney
Bogan, Reba, Union
Boler, Margaret, Union
Burns, Billie Rae, Lockhart
Byrd, Albert, Whitmire

Calhoun, Linda, Buffalo
Carpenter, John, Union
Cassels, Michael, Chester
Chick, Warren, Union
Courtney, Donald, Pacolet
Crisp, Dwight, Whitmire
Crisp, Ronald, Union
Crow, James, Union
Cunningham, Thomas, Jonesville

Dills, Judy, Union

Elrod, Bonnie, Whitmire

Fleming, Dennis, Pacolet
Floyd, Steve, Union
Freeman, Wilson, Union

Garner, Hope, Union
Garner, Julia, Jonesville
Garner, William "Buddy", Union
George, Glenn, Laurens
Giles, Dorothy, Union
Goings, George, Jonesville
Going, Janice, Union

Haile, Joe, Jonesville
Hanna, Marion, Union
Harmon, Donald Ray, Spartanburg
Harrison, Timothy, Buffalo
Hart, Elizabeth Ann, Union
Hatchette, Robert, Cowpens
Hawkins, Raye, Union
Heet, Tillie, Union
Hines, John, Union
Hines, Willard "Monty", Union
Howard, Jesse, Whitmire
Hudgens, Sharon, Union
Hutson, Phillip, Whitmire

Jones, Betty Mae, Union
Jones, William "Skip", Greer

Kendrick, Kenneth, Union
Kennett, Ronnie, Union
Kirby, Carolyn, Union

Lawson, Richard, Jonesville
Lybrand, Michael, Union

McCrary, Edward, Kelton
McGuire, Joan, Pacolet
Medlock, Craig, Union
Moody, Dwight, Clinton
Murphy, Robert, Union

Nance, Travis, Union

Palmer, Eugene, Union
Pease, Edith, Union
Penland, Charles, Simpsonville

Rice, Willie Mae, Union
Roff, Larry, Laurens

Sinclair, Elsie, Spartanburg
Sinclair, Melvin, Whitmire
Sinclair, Steve, West Springs
Smith, Monty, Union
Smith, Rogenia, Union
Sprouse, Paul, Rock Hill
Staton, David, Cowpens
Sturgill, Glenda, Jonesville

Tate, Gregory, Gaffney
Taylor, David, Laurens
Treadway, Diane, Union
Treadway, Lynn, Union
Troy, Susan, Jonesville

Vick, Phyllis, Union

Waddell, Thomas, Greer
Wages, Ronald, West Springs
West, Diane, Spartanburg
Wilson, Edwin, Lockhart
Wilson, Ray, Union
Woodward, Ralph, Buffalo

COASTAL CAROLINA REGIONAL CAMPUS

Abram, Eileen Roth, Conway
Allen, Joan L., Myrtle Beach
Alley, Robert L., Myrtle Beach
Altman, Ronald L., Georgetown
Anderson, Betty Lou, Conway
Anderson, Kenny A., Loris
Ard, Wills C., Jr., Myrtle Beach

Baiden, Charles W., Myrtle Beach
Baker, Thomas E., Surfside Beach
Ballard, Gerald S., Georgetown
Barnhill, John H., Georgetown
Bass, John L., Conway
Bassett, Jeanette, Georgetown
Beaty, Linda D., Crescent Beach
Bellamy, Annice G., Myrtle Beach
Bellamy, Glenn L., Myrtle Beach
Bellamy, Nancy L., Ocean Drive
Best, Glenn L., Myrtle Beach
Best, Neal, Myrtle Beach
Beverly, Janice M., Conway
Black, Billy R., Surfside Beach
Blacksten, June K., Myrtle Beach
Blake, William A., Myrtle Beach
Bleckley, Thomas C., Myrtle Beach
Blizzard, Anne, Myrtle Beach
Bourne, Henry M., Conway
Bradley, Terry W., Myrtle Beach
Brooks Frances C., Myrtle Beach
Brooks, Henry C., Conway
Brooks, Joyce I., Conway
Bryan, George W., Myrtle Beach
Bryan, Nettie C., Murrells Inlet
Buckner, Teresa A., Surfside Beach
Burket, John F., Myrtle Beach
Burroughs, Mary S., Conway
Butler, Leon P., Conway

Cannon, Luke, Conway
Carmichael, Saundra C., Aynor

Carter, Alice J., Loris
Carter, Judy C., Longs
Causey, Beverly J., Conway
Chestnut, Wayne N., Conway
Chin, Jane D., Myrtle Beach
Cliff, Rudolph S., Loris
Clifton, Paul, Myrtle Beach
Collins, Clifton W., Nichols
Collins, Erroll E., Conway
Cook, Jimmy L., Georgetown
Cooper, Patricia T., Myrtle Beach
Cox, Daphne D., Conway
Cox, Rebecca K., Loris
Craft, Robert E., Garden City
Creel, Myron E., Myrtle Beach
Crews, George, Myrtle Beach
Cribb, Herbert E., Hemingway
Cribb, Larry C., Conway
Cribb, Phil Allen, Hemingway
Crosson, James A., Myrtle Beach

Dawsey, John N., Georgetown
Duckett, Elaine, Conway
Duke, Elizabeth, McClellanville
Dukes, E. Diane, Myrtle Beach
Durant, Donna L., Aynor
Dusenbury, Earl A., Conway

Eaddy, Denny, Johnsonville
Elliott, Anne, Ocean Drive
Elvis, Larry, Myrtle Beach
Epps, Katherine, Georgetown

Fain, John, Georgetown
Faulk, Wayne, Myrtle Beach
Fleming, Sarah, Georgetown
Floyd, Keith, Galivants Ferry
Floyd, Frances, Conway
Floyd, Otis, Conway
Floyd, Robert, Conway

Fowler, Betty, Marion
Foxworth, Carol, Conway
Foxworth, Kenneth, Conway
Fuller, Kate, Myrtle Beach

Gerald, Alice, Myrtle Beach
Goff, Elizabeth, Loris
Goodman, Robert, Myrtle Beach
Graham, Esther, Loris
Greene, Vance, Jr., Conway
Grey, Larry, Myrtle Beach
Grimmer, Marjorie, Myrtle Beach
Grissett, Susan, Georgetown
Grohoski, Ed, Myrtle Beach
Guerry, Patricia, Kingstree
Gunter, Cheryl, Myrtle Beach
Gunter, Mildred, Georgetown

Hamilton, Legare, Jr., Georgetown
Hanna, Alvin, Crescent Beach
Hanna, Larry, Myrtle Beach
Hanold, Floy, Myrtle Beach
Hardee, George, Loris
Hardee, Orilla, Loris
Hardwick, Ginny, Conway
Hardwick, Helen, Conway
Hardwick, Joellen, Conway
Hardwick, John, Aynor
Harmon, Lewis, Georgetown
Harmon, Dianne, Georgetown
Haworth, Charlie, Myrtle Beach
Hazzard, James, Jr., Georgetown
Heap, Martha, Myrtle Beach
Hendrick, Johnny, Conway
Hendrick, Linda, Conway
Hendrick, Mary Grace, Conway
Heustess, Johnny, Conway
High, Brooks, Georgetown
Hinson, Dale, Conway
Hoffman, Peter, Surfside Beach

Hoffman, Learned, Conway
Holmes, Joseph, Conway
Holmes, Judy, Conway
Holt, Franklin, Conway
Howton, Norman, Myrtle Beach
Huckabee, Nancy, Conway
Hucks, David, Surfside Beach
Hudson, Joe, Conway
Hughes, Harold, Myrtle Beach
Huggins, Nona, Myrtle Beach
Hughes, Harold, Conway
Hunter, Thomas, Conway
Husted, William, Myrtle Beach
Hyman, Gail, Conway
Hyman, Reuben, Myrtle Beach

Inabinet, William, Georgetown
Inman, Lawrence J., Myrtle Beach
Isaac, Edward J., Georgetown

Jackson, Edward, Myrtle Beach
Jacobs, Louie A., Georgetown
Jennings, Charles, Myrtle Beach
Jensen, Curt, Myrtle Beach
Johnson, David, Aynor
Johnson, Edmund, Myrtle Beach
Johnson, Grady, Galivants Ferry
Johnson, Thomas, Conway
Johnson, Levon, Georgetown
Johnson, Travis, Aynor
Johnson, William, Georgetown
Jones, Patricia, Galivants Ferry
Jones, Ronald, Myrtle Beach

King, William, Galivants Ferry
Koon, Irby, Aynor
Kosko, John, Myrtle Beach
Kuhn, Diana, Conway

LaBruce, John, Georgetown
Lackey, Eli A., III, Myrtle Beach

COASTAL CAROLINA REGIONAL CAMPUS—Continued

Lackey, Dabney, Myrtle Beach
Lambert, David, Conway
Lambert, Reave, Conway
Land, Ellen E., Myrtle Beach
Lane, Elizabeth L., Conway
Lawton, Paul S., Myrtle Beach
Lee, Sarah Lou, Conway
Lewis, Edith C., Conway
Lewis, Ruth L., Myrtle Beach
Loud, John M., Garden City
Ludvigsen, Diane, Myrtle Beach

McCormick, Barbara, Murrells Inlet
McElveen, Milton, Conway
McGovern, Linda, Myrtle Beach
McInnis, Dorothy, Ocean Drive
McKinnon, John, Hartsville
McLaurin, Michael, Conway
McMeekin, Gary, Georgetown
Martin, Donna, Conway
Martin, William, Conway
Martin, Velma, Conway
Matheson, Michael, Myrtle Beach
Mathis, Sam, Conway
Matthews, Leslie, Georgetown
Medlin, Mary, Conway
Middendors, David, Miami, Fla.
Mills, Thomas, Myrtle Beach
Mingle, Sharon, Windy Hill
Moore, Donald, Georgetown
Murray, Willie, Pawley's Island

Nance, Thomas, Myrtle Beach
Nelson, Gary, Myrtle Beach
Nixon, Charles, Cherry Grove
Norman, Linda, Georgetown
Norris, Franklin, Myrtle Beach
Norwood, William, Murrells Inlet

O'Donnell, Michael, Myrtle Beach
Owen, Dabney, Myrtle Beach
Owens, James, Conway

Page, Charles, Eastover
Page, Lucile, Aynor
Page, Mary, Aynor
Pappas, Yolanda, Myrtle Beach
Pate, David, Conway
Patrick, Dwain, Myrtle Beach
Perkins, Nettie, Conway
Peterson, Paul, Conway
Pierce, Oliver, Murrells Inlet
Plunkett, John, Georgetown
Porter, Sonya, Loris
Prosser, Doreatha, Georgetown

Rabon, Billy, Aynor
Ray, James, Hemingway
Reid, Robert, Georgetown
Reynolds, Edward, Myrtle Beach
Reuark, Elizabeth, Conway
Rhodes, John, Myrtle Beach
Rhodes, Suzanne, Myrtle Beach
Rholetter, Harry, Myrtle Beach
Rich, Brenda, Conway
Richardson, James, Conway
Richardson, Gary, Conway
Richardson, Larry, Conway
Riley, Mable, Conway
Rodgers, Jamie, Conway
Rowe, Thomas, Myrtle Beach
Rudy, Ilse, Myrtle Beach

Saleeby, Tanya, Myrtle Beach
Sarvis, Colette, Galivants Ferry
Sawyer, David, Conway
Sawyer, Tommy, Loris

Schwarz, Aleck, Myrtle Beach
Sellers, Raymond, Conway
Sessions, Cynthia, Georgetown
Shaw, Gloria, Longs
Sheely, Dorothy, Conway
Shelley, Greta, Tabor City, N. C.
Shelley, Kendal, Nichols
Shelley, Mazie, Myrtle Beach
Shelley, William, Conway
Shirk, Al, Surfside Beach
Shook, Rocky, Myrtle Beach
Siddall, Dianne, Myrtle Beach
Simonson, Suzie, Myrtle Beach
Singleton, George, Conway
Singleton, Judy, Conway
Singley, John, Myrtle Beach
Skeen, Tecna, Myrtle Beach
Skinner, Virginia, Georgetown
Skipper, Mellie, Conway
Slotnick, Kenneth, Conway
Smith, Doris, Conway
Smith, Julius, Conway
Sparks, Danny, Conway
Stanton, Donald, Georgetown
Stanton, Ronald, Georgetown
Stephens, Harriett, Conway
Stevens, Kenneth, Conway
Stewart, Mattie, Myrtle Beach
Stowe, Jane, Myrtle Beach
Strait, Jacob, Georgetown
Suggs, Herman, Myrtle Beach
Suhrstedt, Frederick, Myrtle Beach
Sumner, Lucyanne, Myrtle Beach
Sutherland, Janice, Conway
Svedberg, Vikky, Georgetown

Tapp, Rodney, Myrtle Beach
Taylor, Lynda, Myrtle Beach

Thomas, Wayne, Georgetown
Thompkins, Elizabeth, Myrtle Beach
Thompkins, William, Galivants Ferry
Thompson, Jim, Myrtle Beach
Thompson, Terry, Myrtle Beach
Thorpe, Janalea, Murrells Inlet
Tilton, James, Myrtle Beach
Timms, Mary Louise, Conway
Tindal, Johnny, Conway
Todd, Daniel, Conway
Todd, Ernest, Myrtle Beach
Todd, Gregory, Conway
Tolson, Martha, Conway
Trussell, Mary, Myrtle Beach
Turner, David, Conway
Turner, Michael, Myrtle Beach
Tyler, Davis, Conway

Vaught, Robert, Loris
Vaught, Woodrow, Loris

Walker, John, Myrtle Beach
Ward, David, Lebanon, Tenn.
Ward, Sherrie, Conway
Wadley, Lawrence, Myrtle Beach
Watson, Charles, Conway
Watson, Terry, Georgetown
Watts, Carol, Conway
Watts, Henry, Myrtle Beach
Watts, Jackie, Conway
Weidman, Ray, Myrtle Beach
West, George, Myrtle Beach
West, Stephen, Myrtle Beach
Whitmire, Margaret, Myrtle Beach
Williams, Carol, Surfside Beach
Williams, Harry, Conway
Williamson, Richard, Conway
Wood, Ivey, Georgetown
Wooten, Carolyn, Loris

USCA
35
23

31
OUR TEAM
RY CHRISTMAS

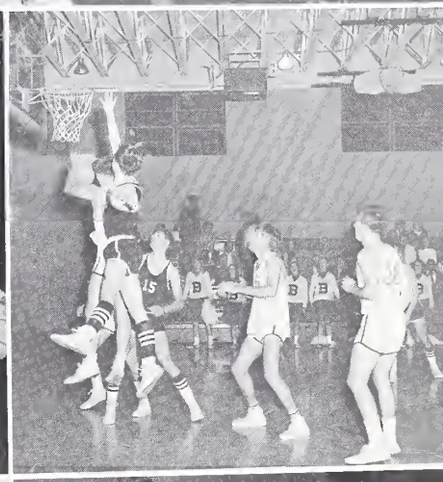

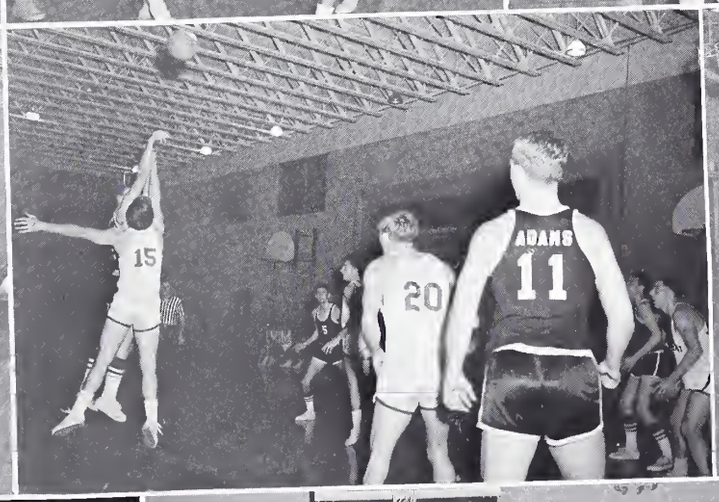
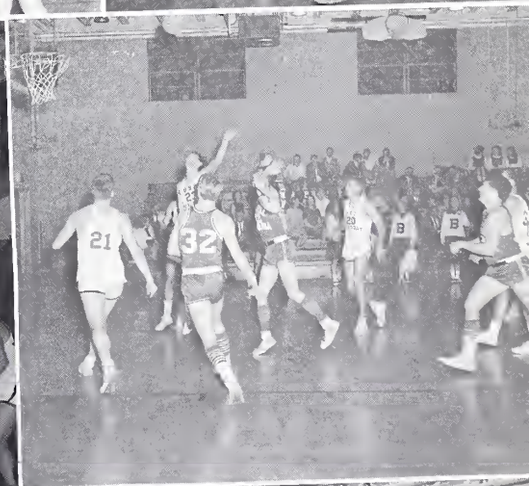

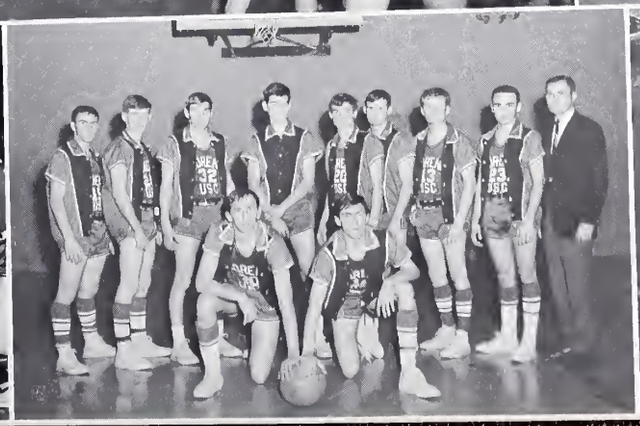

14

NO SMOKING
ON THIS FLOOR
PLEASE

GARNET
AND
BLACK